

STUDY GUIDE FOR SURGERY AND ALLIED FOR MBBS STUDENTS

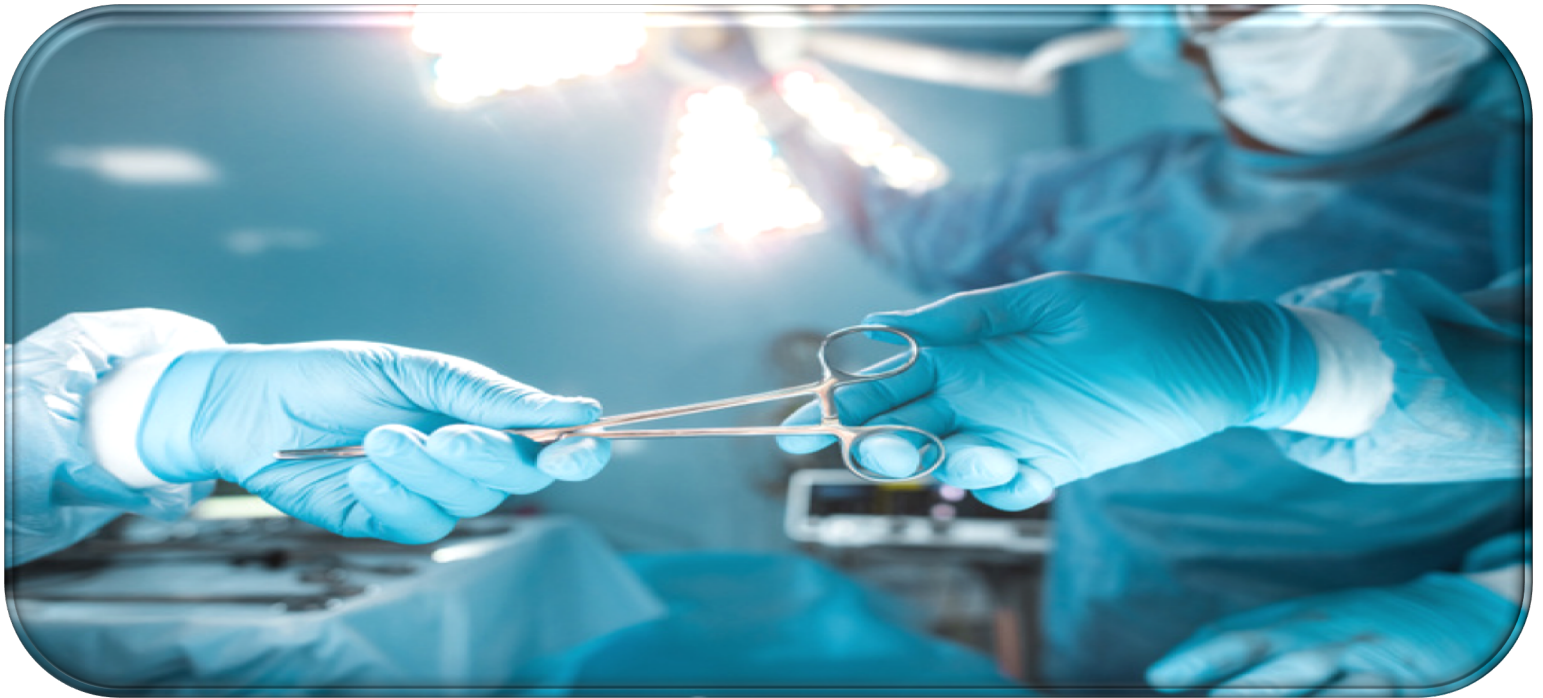

LAHORE MEDICAL AND DENTAL COLLEGE
STUDY GUIDE, Department of Surgery 2025

LAHORE MEDICAL AND DENTAL COLLEGE

Mission of LMDC

The Lahore Medical & Dental College is committed in its pursuit of excellence

to providing the best academic facilities and atmosphere to its students.

Our mission is to: “Train future leaders of medicine who set new standards in

knowledge, care and compassion”.

CONTENT:

S. No		<u>Page no.</u>
1.	Departmental Faculty & Staff Hierarchy (with pictures)/Plan (for faculty name, designation, & qualification to be included)	<u>03</u>
2.	Introduction/ Rationale of subject	<u>07</u>
a.	Level of student ----- year MBBS	<u>07</u>
b.	Duration of session: start month year -----end month year	<u>07</u>
3.	Learning outcome of subject	<u>08</u>
4.	Essential skills to be acquired	<u>09</u>
5.	Content/Syllabus (PMDC/UHS)	<u>10</u>
6.	Table of Specifications	<u>16</u>
7.	Teaching and Learning Methodologies (Instructional Strategies)	<u>22</u>
8.	Learning resources	<u>22</u>
9.	Assessment methods	<u>23</u>
10.	Formative and summative exam rules and regulations	<u>23</u>
11.	Schedule/ Timetable	<u>25</u>
12.	Planner	<u>31</u>
13.	Counselling	<u>56</u>
a.	Career guidance	<u>56</u>
b.	Psychological counselling	<u>56</u>

LIST OF FACULTY MEMBERS OF GENERAL SURGERY

Dr. Hasnat Ahmad Butt

MBBS, FCPS

Professor of Surgery &
Head of Surgery Department



Dr. Saquib Zahoor

MBBS, FCPS

Professor of Surgery



Dr. Zahid Mahmood

MBBS, FCPS

Professor of Surgery



Dr. Shaukat Rabbani
MBBS, FCPS
Professor of Surgery



Dr. Wasif Majeed Chaudhry
MBBS, FCPS, MHPE
Professor of Surgery



Dr. Sidra Shoaib Qureshi
MBBS, FCPS
Associate Professor of Surgery



Dr. Rooh-ul ain
MBBS, FCPS
Assistant Professor of Surgery



HIERARCHY PLAN

Head of Department

Prof. Dr. Hasnat Ahmad Butt

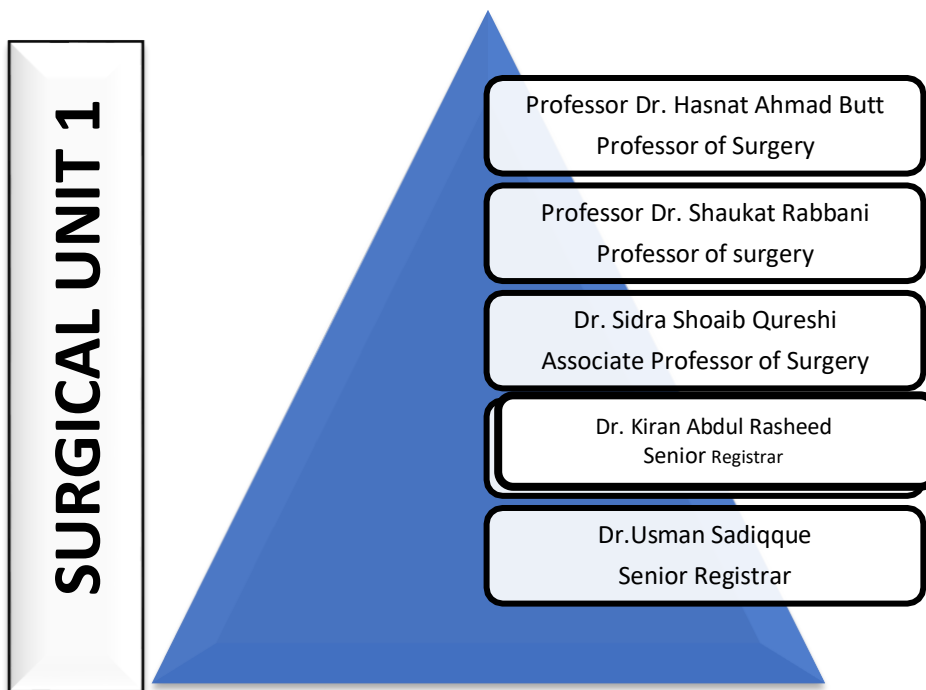

SURGICAL UNIT 2

Professor Dr. Saqib Zahoor
Professor of Surgery

Professor Dr. Zahid Mahmood
Professor of surgery

Dr. Wasif Majeed Chaudhary
Professor of Surgery

DrRooh-ul ain
Assisstant Professor Surgery

Dr. Zubair
Senior Registrar

Dr. Afza Saleem
Senior Registrar

Dr. Siddique Zeeshan
Senior Registrar

INTRODUCTION

Medical education is a life-long process and MBBS curriculum is a part of the continuum of education from pre-medical education, MBBS, proceeding to house job, and post-graduation. PM&DC outlines the guiding principles for undergraduate medical curriculum and has defined the generic competencies and desired outcomes for a medical graduate to provide optimal health care, leading to better health outcomes for patients and societies. These generic competencies set the standards of care for all physicians and form a part of the identity of a doctor. Each competency describes a core ability of a competent physician. This study guide will give an insight to the students about all these competencies and how to plan their educational activities in the subject of surgery for the three years period.

TARGET AUDIENCE

3rd, 4th and 5th year MBBS students

DURATION OF COURSE

Five years (Including specialties)

Duration of session

1st year:

2nd year:

3rd year: March to December

4th year: February to October

5th year: March to December

LEARNING OUTCOMES (*knowledge, skills, attitude*)

By the end of this academic session the students should be able,

- 1) To acquire specific knowledge, essential skills and appropriate attitude towards the human body
- 2) To become problem solvers, dealing effectively with familiar and unfamiliar problems
- 3) To become lifelong learners
- 4) To direct their own learning and evaluate this activity
- 5) To be able to reason critically and make justifiable decisions regarding patient management
- 6) To practice evidence-based medicine
- 7) To always ensure patient safety
- 8) To ensure compliance with the legal system as it impacts health care and the PM&DC regulations
- 9) To adopt a multidisciplinary approach for health promoting interventions
- 10) Medical graduates should be able to demonstrate professional values of self and professional accountability, honesty, probity, and ethics
- 11) Medical and dental graduates are expected to demonstrate exemplary professional conduct
- 12) To be able to understand the pathogenesis of specific diseases
- 13) To be able to take a focused history and identify the patient's risk factors related to the disease process
- 14) To be able to perform a physical examination on a patient, to diagnose specific surgical diseases and differentiate from other systems
- 15) To formulate a provisional diagnosis with justification, and the likely differential diagnoses
- 16) To be able to select appropriate biochemical investigations and interpret their reports to confirm the diagnosis
- 17) To be able to select specific radiological investigations for specific diseases
- 18) To be able to apply evidence-based surgical concepts for the surgical treatment of different diseases
- 19) To be able to describe the required surgical procedures for different diseases
- 20) List indications and advantages of modern techniques

Essential Skills to be acquired

1. Provide First Aid: Resuscitation (ABC) of polytrauma, CPR.
2. Collect samples of blood, urine, stool, sputum, pus swab etc.
3. Insert Naso-gastric tube, have observed chest intubation and paracentesis.
4. Do IV cannulation, have observed CV-line insertion and cut- down of veins.
5. Catheterize male and female patients.
6. Prepare the patient for and know the procedure of doing X-Ray chest, abdomen, KUB, bones, IVU, barium studies, ultrasound and other imaging investigations.
7. Principles of pre-operative preparations, sterilization/disinfection techniques.
8. Principles of wound care, skin suturing and suture removal, incision, tissue lumps, needle biopsies, aspiration of localized fluids, etc.
9. Have observed common surgical procedures, treatment of fracture/ dislocation and methods of general / local anaesthesia.
10. Apply bandage and splint/pop cast to the patient's limbs.
11. Have observed instillation of chemotherapy and principles of radiotherapy.

SYLLABUS

The course outline is as follows:

GENERAL SURGERY

Principles of Surgery

- Metabolic response to Surgical trauma and homeostasis
- Pathophysiology and Management of Shock
- Fluid, electrolyte and acid base balance
- Haemorrhage, coagulopathy and Blood/products Transfusion and its complications
- Nutrition of surgical patients
- Wounds, wound repair and its complications
- Investigation and treatment of common Infections and Parasitic Infestations of Surgical Importance including clinical therapeutics
- Gas Gangrene and Tetanus
- Special Infections related to surgery
- Tuberculosis
- Principles in the Management of common Skin and Soft Tissue Problems: Ulcers, abscesses, inflammations, cysts, sinuses & fistulae, swellings, embedded foreign Bodies, minor Injuries and benign and malignant conditions
- Principles of oncologic therapy and palliation
- Principles of organ transplantation and its ethics and implications
- Surgical Audit
- Surgical ethics

Trauma

- Pre-hospital care
- Triage
- Primary survey, ABCDE
- Primary Survey of Polytrauma patients with airway difficulty and circulatory instability
- External Haemorrhage
- Airway management
- Tension Pneumothorax
- Cardiac Tamponade

Head injuries

- Resuscitation
- Management of the Patient with Head Injury
- Management of an Unconscious patient due to Head Injury and Glasgow Coma Scale
- Skull fractures

- Intracranial pressure
- Intracranial hemorrhage
- Cervical spine injury
- Spinal cord trauma
- Blunt and Penetrating Injuries of chest and their Complications including haemothorax, pneumothorax, resuscitation, chest drains
- Principles of management of (blunt and penetrating), liver/spleen, pelvic and urogenital trauma
- Principles of management of fractures / dislocation
- Focused Abdominal Sonographic Assessment for trauma (FAST)
- Peripheral nerve Injuries
- Amputations

Lump/swelling

- Congenital
- Traumatic
- Inflammatory
- Neoplastic

Neck swelling

- Lymphadenopathy (Inflammatory), acute and chronic
- Chronic granulomatous
 - Neoplastic benign/malignant
 - Lymphatic leukemia
 - Autoimmune disorders
- Lipoma
- Neurofibroma
- Sebaceous cyst
- Sublingual dermoid
- Thyroglossal cyst
- Salivary Glands: calculi, enlargement (benign/malignant)
- Thyroid gland enlargement
- Branchial cysts, sinus or fistula
- Cystic hygroma
- Carotid artery tumor

Plastic and reconstructive surgery

- Principles of skin coverage
- Common benign and malignant skin lesions

- Burns, principles of management
- Cleft lip and palate
- Epispadias
- Hypospadias

Principles of Anaesthesia

- Pre-operative assessment of patients and pre-medication
- Local Anaesthesia
- Local Anaesthetic agents (Pharmacology)
- Regional Anaesthesia (Spinal and Epidural)
- Intravenous Anaesthetic agents
- Muscle Relaxants
- Inhalational Anaesthetic agents
- Complications of Anaesthesia
- Perioperative Management
- Recovery from Anaesthesia
- Pain Management and postoperative care
- ICU Monitoring

Neurosurgery

- Raised intracranial pressure/ hydrocephalus
- Introduction to intracranial infections
- Introduction to intracranial tumors
- Peripheral nerve Injuries

Paediatric surgery

- Pediatrics Tumors
- Neonatal surgical problems
- Tracheoesophageal malformations
- Pyloric stenosis
- Hirschsprung's disease
- Imperforate anus
- Intestinal obstruction
- Intussusception
- Foreign body (Aspirated or Ingested)

SYSTEMIC SURGERY

Head, face and neck

1. Developmental abnormalities of face, palate, lips.
2. Principles of management of head injuries and its complications.
3. Oral cavity including tongue.
4. Diseases of salivary glands (Inflammation, Calculus, Tumours)
5. Neck lumps including lymph nodes, thyroid and parathyroid

Breast

1. Diseases of the breast, nipple and areola
2. Benign and malignant tumours.

Chest wall & thorax

1. Blunt & penetrating injuries and their complications.
2. Lung abscess and empyema thoracis.
3. Tumors and cysts in the lungs.

Gastro Intestinal Tract

Diseases causing oesophageal obstruction.

Peptic ulcer disease & its complications.

Tumours of stomach.

conditions causing acute abdomen

Conditions causing chronic abdomen including malignant lesions of small and large bowel

Ano-rectal and peri-anal conditions requiring surgery.

Abdominal, Pelvic and Genital Trauma and Hernia

1. Principles in management of abdominal pelvic and urogenital trauma.
2. Inguinal/ Inguinoscrotal and femoral hernia.
3. Epigastric hernia/umbilical/ para-umbilical hernia.
4. Incisional hernia.

Liver

1. Trauma.
2. Obstructive jaundice.
3. Liver abscess.
4. Hydatid cyst.
5. Malignancy (Hepatoma & secondaries)

Gall Bladder

1. Acute and chronic cholecystitis.

2. Cholelithiasis and its complications.
3. Tumors

Pancreas

1. Acute, relapsing and chronic pancreatitis.
2. Pancreatic masses including cysts
3. Benign and malignant neoplasia.

Spleen

1. Trauma
2. Surgical aspects of spleen

Urinary Tract

1. Common congenital anomalies.
2. Infection & its sequelae.
3. Calculus disease and its sequelae.
4. Bladder lesions.
5. Enlarged prostate.
6. Urogenital trauma.
7. Neoplasms of kidney and urinary tract.

External Genitalia, Male and Female

1. Developmental abnormalities.
2. Common pelvic conditions

Scrotal and testicular lesions

1. Scrotal swelling.
2. Testicular swelling.

Skin & Soft Tissues

1. Common benign and malignant skin lesions.
2. Wounds/ulcers/abscesses/sinuses/fistulae.
3. Soft tissue lumps.

Vascular and Nerve Disorders

1. Vascular afflictions and limb ischaemia
2. Varicosities
3. Deep venous thrombosis.
4. Peripheral nerve injuries

Radiology

Orthopedics

Applied basic orthopaedics

Congenital and developmental diseases

Bone & joint infection

Metabolic bone disease

Neuro muscular disorders

Bone Tumors

Neck pain, low back pain

Arthritis

Soft Tissue Injury

Deformity

Fractures

Table of Specifications

MBBS FINAL PROFESSIONAL

SURGERY PAPER-I (MULTIPLE CHOICE QUESTIONS)

50 MCQs of one mark each

Time allowed 01 hour

Sr. No	Topic	No of Questions
1	Surgical Anatomy	3
2	Wounds, tissue repair and scars	3
3	Accident and emergency Surgery, Warfare Injuries	3
4	Fluid, electrolytes and Acid base Balance	3
5	Blood Transfusion and Shock	3
6	Nutrition	3
7	Wound Infection	3
8	Special Infection, AIDS, Sterile Precautions	3
9	Tumors, Cysts, Ulcers and Sinuses	3
10	Burns	3
11	Skin Lesions; Skin Grafts and Flaps	3
12	Arterial Disorders	3
13	Venous Disorders	3
14	Lymphatic Disorders	3
15	Principles of Anaesthesia and Pain Management	3
16	Principles of Radiology	3
17	Principles of radiotherapy and Chemotherapy	3

SURGERY PAPER-I (SHORT CHOICE QUESTIONS)

Table of Specification

10 SEQs of five marks each

Time allowed 02 hour

Question No	Content
1	Surgical Anatomy
2	Wounds, tissue repair and scars, Accident and emergency Surgery, Warfare Injuries
3	Fluid, electrolytes and Acid base Balance; Blood Transfusion and Shock and Shock
4	Nutrition
5	Wound Infection, Special Infection, AIDS, Sterile Precautions
6	Tumors, Cysts, Ulcers and Sinuses, Burns, Skin Lesions ; Skin Grafts and Flaps
7	Arterial, Venous and Lymphatic Disorders
8	Principles of Anaesthesia and Pain Management
9	Principles of Radiology
10	Principles of radiotherapy and Chemotherapy

SURGERY PAPER-II (MULTIPLE CHOICE QUESTIONS)

Table of Specification

60 MCQs of one mark each

Time allowed 01 hour and 05 minutes

1. Musculoskeletal System (6)		
S. No	Contents	No. of Questions
1	Fractures and Dislocations General Principles	1
2	Fractures and Dislocations Upper Limb	1
3	Fractures and Dislocations Lower Limb	1
4	Other diseases of Bones, Joints and Related tissues	2
5	Hand and foot	1

2. Upper GIT (14)		
S. No	Contents	No. of Questions
6	Oesophagus	2
7	Stomach and Duodenum	2
8	Liver	2
9	Spleen	2
10	Gall Bladder and Bile Ducts	2
11	Pancreas	2
12	Peritoneum, Omentum, Mesentery and Retroperitoneal Space	2

3. Lower GIT (12)		
S. No	Contents	No. of Questions
13	Small and Large Intestine	2
14	Intestinal obstruction	2
15	Vermiform Appendix	2
16	Rectum	2
17	Anus and Anal Canal	2

18	Hernia, Umbilicus and Abdominal Wall	2
----	--------------------------------------	---

4. Urogenital System (10)		
S. No	Contents	No. of Questions
19	Kidney and Ureter	2
20	Urinary Bladder	2
21	Prostate and Seminal Vessels	2
22	Urethra and Penis	2
23	Testes and Scrotum	2

5. Head and Neck(4)		
S. No	Contents	No. of Questions
24	Thyroid Gland and Thyroglossal Tract	1
25	Parathyroid and Adrenal Glands	1
26	Salivary Glands	1
27	Others	2

6. Thorax (4)		
S. No	Contents	No. of Questions
28	Chest trauma	2
29	Others	2

7. breast (4)		
S. No	Contents	No. of Questions
30	Malignant Diseases	2
31	Benign Disease	2

8. Nervous System (2)		
S. No	Contents	No. of Questions
32	Head, Spine and Nerve Injuries	1
33	Others	1

9. Heart and Great vessels (2)		
S. No	Contents	No. of Questions
34	Heart	1
35	Great Vessels	2

10. Orodontal (2)		
S. No	Contents	No. of Questions
36	Maxillofacial Injuries	1
37	Others	1

SURGERY PAPER-II (SHORT CHOICE QUESTIONS)

Table of Specification

13 SEQs of five marks each

Time allowed 02 hour

Question No	Content
1	Musculoskeletal System
2	Upper GIT
3	Lower GIT
4	Urogenital System
5	Head and Neck
6	Thorax
7	Breast
8	Nervous System
9	Heart and Great Vessels
10	Orodontal

LEARNING & TEACHING METHODOLOGIES FOR SURGERY AND ALLIED

- 1) Interactive Lectures
- 2) Tutorials
- 3) Case based learning (CBL)
- 4) Essential Skills to be learned in the skills lab
- 5) Power point presentations by students
- 6) Small group discussions
- 7) Teaching of surgical procedures in Operation theatres
- 8) Clinical ward rotations
- 9) CPC's – using modern audio-visual techniques, distant learning using electronic devices and current Information technology facilities
- 10) Journal Club meetings
- 11) Self-directed learning is the most vital part to solve problematic cases, go through different learning resources and discuss with peers and the faculty to clarify difficult concepts

LEARNING RESOURCES

Recommended books

- 1) Bailey and Love's Short Practice of Surgery, 28th edition published in 2022 by CRC Press Taylor & Francis Group.
- 2) General surgery (lecture Notes Series) by Harold Ellis, Roy Calne, Chris Wastson
- 3) **Schwartz's Principles of Surgery** by F. Charles Brunicaudi, Dana K. Anderson, Timothy R. Billiar and David L. Dunn 11th edition 2019
- 4) **Current Surgical Practice:** by Norman L. Browse, Alan G. Johnson and Tom. Vol.6
- 5) Browse's Introduction to symptoms and signs of surgical disease, 6th edition published in 2021 CRC Press Taylor & Francis Group. Kevin G Burnand John Black, Steven A Corbett and William EG Thomas.
- 6) Hamilton Bailey. Demonstration of physical signs in clinical surgery
- 7) Clinical Skills for Undergraduates by Abdul Majeed Ch. and Aamer Zaman Khan
- 8) Online Journals and Reading Materials through HEC Digital Library Facility.

Technologies to be used for Learning

- 1) Textbooks are the most important part of student learning for this subject
- 2) Hands-on activities and practical sessions to enhance the learning.
- 3) Skills lab will be used for simulated learning of the basic skills related to the gastrointestinal system
- 4) Videos from different web portals to familiarize the students with the procedures and protocols.
- 5) Computer and Internet resources are essential to gather the latest information about a specific disease.

ASSESSMENT METHODOLOGY

Formative

Theory, Single best multiple-choice questions and SEQs test monthly

Clinical ward test, comprising of one long case (70 marks) and two short cases (100 marks) and one OSCE comprising of 11 stations (55 marks), 25 % marks contributed by ward attendance

Total marks= 250

Summative UHS examination (to be held at the end of 5th year MBBS)

Theory Paper I: General Surgery, Surgical Anatomy, Principles of Anaesthesia, Principles of Radiology, Principles of Radiotherapy and Chemotherapy.

Theory Paper II: Systematic and Operative Surgery: Musculoskeletal system, GIT, Renal system, Male and female reproductive system, Head and Neck, Thorax, Breast, Nervous system, Cardiovascular System, Orthopaedics and Traumatology

Summative examination details

Surgery including Orthopaedic & Anaesthesia (Theory)

Paper-I (65 single best answer multiple choice questions and 10 Short essay questions= 100 marks

Paper II (60 single best answer multiple choice questions and 13 Short essay questions)= 125marks

Internal evaluation= 25 marks

Total= 250 marks

Surgery including Orthopaedic & Anaesthesia (Clinical/Practical exam)

Clinical exam comprising of one long case (70 marks) and two short cases (100 marks) = 170 marks

OSCE= 55 Marks

Internal Evaluation= 25 Marks

Total= 250 marks

ATTENDANCE REQUIREMENT FOR SURGERY AND ALLIED

- 1) Students are expected to attend all scheduled teaching sessions and examinations
- 2) Attendance in lectures, tutorials, and wards is mandatory. Absence from these sessions will make the students ineligible to sit the final summative assessment.
- 3) A minimum of 85 % attendance in the lectures, wards is mandatory to appear in the summative UHS examination
- 4) Attendance will be recorded through a log-in/log-out biometrics system
- 5) Absence due to illness must be certified appropriately by the General Physician

DEPARTMENTAL TIME TABLES

1st Year MBBS			
Block 1	12 hours		
Block 2	3 hours		
Block 3	15 hours		
Total hrs	30 hours		
2nd Year MBBS			
Block 1	15		
Block 2	5		
Block 3	10		
Total hrs	30 hours		

3RD YEAR, MBBS. 2025



Lahore Medical & Dental College

Canal Bank North, Tulsipura, Lahore

Phone No. 0346-4418891-98

No. LMDC/2488-25/2025, Dated: 25-3-25

3RD YEAR M.B.B.S TIMETABLE SESSION 2022-2023 w.e.f. 07-04-2025 (MODULE 12 & 13) 4 WEEKS (session start: 24-03-2025)

DAYS & TIME	08:00 a.m. to 08:45 a.m.	08:45 a.m. to 09:00 a.m.	*09:00 a.m. to 11:00 a.m.	*11:00a.m. to 11:30 a.m.	**11:30 a.m. to 12:45 p.m.	12:45 p.m. to 01:30 p.m.	01:30 p.m. to 02:15 p.m.	02:15 p.m. to 03:00 p.m.	
MONDAY	Pathology Lecture Theatre No. 11	Travel to GTTH	WARD/SDL	Travel To LMDC	Pharmacology ***Forensic Medicine/ Pathology C-FRC Clinical Pharma	A+B C+D E+F G+H	Pharmacology Lecture Theatre No. 11	Pathology Lecture Theatre No. 11	Pharmacology Lecture Theatre No. 11
TUESDAY	Pharmacology Lecture Theatre No. 11				Pharmacology ***Forensic Medicine/ Pathology C-FRC Clinical Pharma	G+H A+B C+D E+F	Forensic Medicine Lecture Theatre No. 11	Pharmacology Lecture Theatre No. 11	Pathology Lecture Theatre No. 11
WEDNESDAY	Pharmacology Lecture Theatre No. 11				Pharmacology ***Forensic Medicine/ Pathology C-FRC Clinical Pharma	E+F G+H A+B C+D	Pathology Lecture Theatre No. 11	****Patient Safety/Psychiatry Lecture Theatre No. 11	Pharmacology Lecture Theatre No. 11
THURSDAY	Pharmacology Lecture Theatre No. 11				Pharmacology ***Forensic Medicine/ Pathology C-FRC Clinical Pharma	C+D E+F G+H A+B	*****Behavioral Science/Community Medicine Lecture Theatre No. 11	Pharmacology Lecture Theatre No. 11	Pathology Lecture Theatre No. 11
FRIDAY	Pharmacology Lecture Theatre No. 11	Surgery Lecture Theatre No. 11	09:30 a.m. to 10:45 a.m. GRAND TUTORIAL Pharmacology Forensic Medicine Pathology Clinical Pharma Lecture Theatre No. 11		10:45 a.m. to 11:30 a.m. PERL Lecture Theatre No. 11		11:30 a.m. to 12:15 p.m. *****Medicine/ Community Medicine Lecture Theatre No. 11	12:15 a.m. to 01:00 p.m. *****Pharmacology/ Integrate with Physiology/Biochemistry Lecture Theatre No. 11	

CC:-

1. Principal, LMDC
2. Vice Principal, LMDC
3. Heads of All concerned Departments, LMDC/GTTH
4. HOD Medical Education, LMDC
5. Chief Administrative Officer / Director F&A, LMDC
6. Director Skills Lab, LMDC
7. Director IT, LMDC
8. Medical Superintendent, GTTH
9. Transport Incharge, LMDC
10. Lecture Theatre Incharge, LMDC
11. Warden / Assistant Warden Hostels (Boy/Girl)
12. Security Supervisor, LMDC
13. Class Representative (Boy/Girl)
14. M/s Ali Tours, LMDC
15. Notice Board

*SDL 1 hour ward time.

** SDL 30 minutes practical time.

*** Forensic Medicine 1st 3 weeks and Pathology last week.

**** Patient Safety 1st 2 weeks and Psychiatry last 2 weeks.

***** Behavioral Science 1st 2 weeks and Community Medicine last 2 weeks.

***** Medicine 1st 2 weeks and Community Medicine last 2 weeks.

***** Integrate with Physiology 1st 2 weeks and Biochemistry last 2 weeks

• Schedule of Ward time will be issued separately.

• Schedule of Clinical Foundation Rotation Clerkship (C-FRC) in Ward / Skill Lab in practical time will be issued separately.

• Expository writing to be managed by Pharmacology, Pathology & Forensic Medicine.

MAJ. GEN. (R) PROF. DR. NAEEM NAQI
PRINCIPAL

NOTICE

3rd YEAR MBBS

Revised Time Table of clinical batches of 3rd Year MBBS with immediate effect

3rd Year MBBS class has been divided in the following batches for clinical classes at GTTH for Surgery, Medicine, Pediatrics, Gynae/Obst. and Behavioural Sciences:-

Batch	Roll No.
A	27001, 27020, 27032, 27039, 27051, 27066, 27070, 27073, 27092, 27099, 27129 27132, 27147, 27153, 28001, 28002, 28003, 28004, 28005
B	28006, 28007, 28008, 28009, 28010, 28011, 28012, 28014, 28015, 28016, 28017 28018, 28019, 28020, 28021, 28022, 28026, 28027, 28028
C	28030, 28031, 28032, 28033, 28034, 28035, 28036, 28037, 28038, 28039, 28040 28041, 28042, 28043, 28044, 28045, 28046, 28047, 28048
D	28049, 28050, 28051, 28052, 28053, 28054, 28055, 28056, 28057, 28058, 28059 28060, 28061, 28062, 28063, 28064, 28065, 28067
E	28068, 28069, 28070, 28071, 28072, 28074, 28075, 28077, 28078, 28079, 28080 28081, 28082, 28083, 28084, 28085, 28086, 28087
F	28088, 28089, 28090, 28091, 28092, 28094, 28095, 28096, 28097, 28098, 28099 28100, 28101, 28102, 28103, 28104, 28105, 28106
G	28107, 28108, 28109, 28110, 28111, 28112, 28113, 28114, 28116, 28117, 28118 28119, 28121, 28123, 28125, 28126, 28127, 28128
H	28129, 28131, 28132, 28133, 28134, 28135, 28136, 28138, 28139, 28140, 28141 28142, 28143, 28144, 28145, 28146, 28147, 28149

Duration

	24-03-25 to 22-04-25	23-04-25 to 20-05-25	21-05-25 to 18-06-25	19-06-25 to 17-08-25	18-08-25 to 15-09-25	16-09-25 to 13-10-25	14-10-25 to 10-11-25	11-11-25 to 09-12-25
Medicine-I	A	B	C	D	E	F	G	H
Medicine-II	B	A	D	C	F	E	H	G
Surgery-II	C	D	E	F	G	H	A	B
Surgery-I	D	C	F	E	H	G	B	A
Medicine Allied	E	F	G	H	A	B	C	D
Surgery Allied/ Orthopaedics	F	E	H	G	B	A	D	C
Paeds/Gynae	G	H	A	B	C	D	E	F
Beh. Sciences	H	G	B	A	D	C	F	E

Paeds and Gynae Batches further Distribution

Batch	Paeds	Gynae
G	24-03-25 to 08-04-25	09-04-25 to 22-04-25
H	23-04-25 to 06-05-25	07-05-25 to 20-05-25
A	21-05-25 to 03-06-25	04-06-25 to 18-06-25
B	19-06-25 to 03-07-25	04-07-25 to 17-08-25
C	18-08-25 to 01-09-25	02-09-25 to 15-09-25
D	16-09-25 to 29-09-25	30-09-25 to 13-10-25
E	14-10-25 to 27-10-25	28-10-25 to 10-11-25
F	11-11-25 to 24-11-25	25-11-25 to 09-12-25

 Brig (R) Dr. Mohammad Arif Mahmood
 Vice Principal, LM&DC, Lahore

4TH YEAR, MBBS. 2025



Lahore Medical & Dental College

Canal Bank North, Tulsipura, Lahore

Phone No. 0346-4418891-98

No. LMDC/2529-50/2025, Dated: 25-3-25

4TH YEAR M.B.B.S TIMETABLE SESSION 2021-2022 w.e.f. 03-04-2025 (session start: 10-02-2025)

DAYS & TIME	08:00 a.m. to 08:50 a.m.	08:50 a.m. to 09:40 a.m.	09:40 a.m. to 10:30 a.m.	10:30 a.m. to 10:45 a.m.	10:45 a.m. to 01:35 p.m.	01:35 p.m. to 02:10 p.m.	02:10 p.m. to 03:00 p.m.
MONDAY	Pathology Lecture theatre No. 7	Medicine Lecture Theatre No. 7	Surgery-I Lecture Theatre No. 7	Travel to GTTH	Ward / SDL	Travel to LMDC & Break	Community Medicine Lecture Theatre No. 7
TUESDAY	08:00 a.m. to 09:30 a.m.	09:30 a.m. to 10:20 a.m.	10:20 a.m. to 11:10 a.m.	11:10 a.m. to 11:25 a.m.	11:25 a.m. to 01:35 a.m.		EYE Lecture Theatre No. 7
WEDNESDAY	Community Medicine Lecture Theatre No. 7	EYE Lecture Theatre No. 7	Pathology Lecture Theatre No. 7	Travel to GTTH	Ward / SDL / Skill Lab		ENT Lecture Theatre No. 7
THURSDAY	08:00 a.m. to 08:50 a.m.	08:50 a.m. to 09:40 a.m.	09:40 a.m. to 11:10 a.m.		Ward / SDL		Pathology Lecture Theatre No. 7
	Surgery-II Lecture Theatre No. 7	Pediatrics Lecture Theatre No. 7	Practical Pathology Lab				
FRIDAY	08:00 a.m. to 08:50 a.m.	08:50 a.m. to 09:40 a.m.	09:40 a.m. to 10:30 a.m.	10:30 a.m. to 11:20 a.m.	11:20 a.m. to 12:10 p.m.	* 12:10 p.m. to 01:00 p.m.	
	ENT Lecture Theatre No. 7	Obs. / Gynae Lecture Theatre No. 7	Medicine Lecture Theatre No. 7	Pathology Lecture Theatre No. 7	Community Medicine Lecture Theatre No. 7	Community Medicine / Research Lecture Theatre No. 7 / CPC Auditorium	

CC:-

1. Principal, LMDC
2. Vice Principal, LMDC
3. Heads of All concerned Departments, LMDC/GTTH
4. HOD Medical Education, LMDC
5. Chief Administrative Officer / Director F&A, LMDC
6. Director Skills Lab, LMDC
7. Director IT, LMDC
8. Medical Superintendent, GTTH
9. Transport Incharge, LMDC
10. Lecture Theatre Incharge, LMDC
11. Warden / Assistant Warden Hostels (Boy/Girl)
12. Security Supervisor, LMDC
13. Class Representative (Boy/Girl)
14. M/s Ali Tours, LMDC
15. Notice Board

- * In the month of February, March, April, June, July, & September 2025, 1st two Fridays Community Medicine, next Friday Research in Lecture Theatre No. 7 & last Friday CPC in Auditorium.
- * In the month of May, August & October 2025, 1st two Fridays Community Medicine, next two Fridays Research in Lecture Theatre No. 7 & last Friday CPC in Auditorium.
- SDL for 30 minutes practical time.
- SDL for 1 hour ward time.
- Schedule of Skill Lab will be issued separately.

MAJ. GEN. (R) PROF. DR. NAEEM NAQI
PRINCIPAL

NOTICE

4th YEAR MBBS

Revised Time Table of clinical batches of 4th Year MBBS with immediate effect.

4th year MBBS class has been divided in the following batches for clinical classes at GTTH for Surgery, Medicine, Paediatrics, Gynae/Obst., Eye, ENT:-

Batch	Roll No.
A	26019, 26028, 26051, 26125 , 26129, 27006, 27008, 27015, 27028, 27030, 27036, 27037, 27038, 27055, 27076, 27124,
B	27010, 27011, 27012, 27013, 27014, 27017, 27018, 27019, 27021, 27023, 27024, 27033, 27047, 27090
C	27002, 27003, 27004, 27007, 27009, 27016, 27025, 27026, 27027, 27031, 27034, 27042, 27074, 27114, 27127
D	27005, 27040, 27043, 27045, 27048, 27049, 27052, 27053, 27054, 27093, 27113, 27141,
E	27029, 27056, 27057, 27058, 27059, 27060, 27064, 27065, 27067, 27069, 27072, 27075, 27091, 27094, 27103
F	27022, 27041, 27077, 27078, 27080, 27081, 27083, 27084, 27085, 27086, 27087, 27088, 27089, 27102, 26126
G	26098, 27046, 27062, 27068, 27071, 27079, 27095, 27097, 27098, 27104, 27105, 27106, 27107, 27108, 27109, 27119
H	27044, 27100, 27110, 27111, 27112, 27115, 27116, 27117, 27118, 27120, 27121, 27126
I	27035, 27122, 27125, 27128, 27130, 27133, 27134, 27136, 27137, 27138, 27148
J	27131, 27135, 27139, 27140, 27142, 27143, 27144, 27145, 27146, 27149, 27150, 27151, 27154

Duration

Duration/ Unit	10-02-25 to 03-03-25	04-03-25 to 26-03-25	27-03-25 to 19-04-25	20-04-25 to 13-05-25	14-05-25 to 04-06-25	05-06-25 to 26-06-25	27-06-25 to 18-08-25	19-08-25 to 09-09-25	10-09-25 to 01-10-25	02-10-25 to 24-10-25
Eye	A+B		C+D		E+F		G+H		I+J	
Surgical Unit-I	C	D	E	F	G	H	I	J	A	B
Surgical Unit-II	D	C	F	E	H	G	J	I	B	A
Paediatrics	E	F	G	H	I	J	A	B	C	D
Gynae & Obst.	F	E	H	G	J	I	B	A	D	C
Medical Unit-I	G	H	I	J	A	B	C	D	E	F
Medical Unit -II	H	G	J	I	B	A	D	C	F	E
ENT	I+J		A+B		C+D		E+F		G+H	

 Brig (R) Dr. Mohammad Anif Mahmood
 Vice Principal, LM&DC, Lahore

5TH YEAR, MBBS. 2025



Lahore Medical & Dental College
Canal Bank North, Tulpura, Lahore
Phone No. 0346-4418891-98

No. LMDC/2551-72/2025, Dated: 25-3-25

5th YEAR M.B.B.S. TIMETABLE SESSION 2020-2021 w.e.f. 03-04-2025 (session start: 03-03-2025)

DAYS & TIME	08:00 a.m. to 08:50 a.m.	08:50 a.m. to 09:40 a.m.	09:40 a.m. to 10:30 a.m.	10:30 a.m. to 11:00 a.m.	11:00 a.m. to 02:45 p.m.	02:45 p.m. to 03:00 p.m.
MONDAY	Surgery-I / Radiology (06-10-25 to 24-11-25) Lecture Theatre No. 2	Paediatrics Lecture Theatre No. 2	Medicine Lecture Theatre No. 2	Travel to GTTH & Break	Ward / SDL / Skill Lab	Travel to LMDC
TUESDAY	Surgery-II Lecture Theatre No. 2	Paediatrics Lecture Theatre No. 2	Medicine Lecture Theatre No. 2		Ward / SDL	
WEDNESDAY	Obs. / Gynae Lecture Theatre No. 2	Orthopaedics Lecture Theatre No. 2	Medicine Lecture Theatre No. 2		Ward / SDL	
THURSDAY	Surgery-II / Anaesthesia (09-10-25 to 27-11-25) Lecture Theatre No. 2	Obs. / Gynae Lecture Theatre No. 2	Medicine Lecture Theatre No. 2		Ward / SDL	
FRIDAY	Surgery-I Lecture Theatre No. 2	Urology Lecture Theatre No. 2	Dermatology 07-03-25 to 01-08-25 Psychiatry 08-08-25 to 28-11-25 Lecture Theatre No. 2	10:30 a.m. to 10:45 a.m.	* 10:45 a.m. to 12:45 p.m.	12:45 p.m. to 01:00 p.m.
				Travel to GTTH	Ward / SDL	Travel to LMDC
					** 10:45 a.m. to 11:55 a.m.	11:55 a.m. to 12:10 p.m.
					Ward / SDL	12:10 p.m. to 01:00 p.m.
						*** CPC Auditorium

CC:-

1. Principal, LMDC
2. Vice Principal, LMDC
3. Heads of All concerned Departments, LMDC/GTTH
4. HOD Medical Education, LMDC
5. Chief Administrative Officer / Director F&A, LMDC
6. Director Skills Lab, LMDC
7. Director IT, LMDC
8. Medical Superintendent, GTTH
9. Transport Incharge, LMDC
10. Lecture Theatre Incharge, LMDC
11. Warden / Assistant Warden Hostels (Boy/Girl)
12. Security Supervisor, LMDC
13. Class Representative (Boy/Girl)
14. M/s Ali Tours, LMDC
15. Notice Board

- * In the month of February, March, April, June, July, & September 2025, 1st three Fridays of every month Ward / SDL from 10:45 a.m. to 12:45 p.m. and 4th Friday of every month Ward / SDL from 10:45 a.m. to 11:55 a.m.
- ** In the month of May, August & November 2024, 1st four Fridays of every month Ward / SDL from 10:45 a.m. to 12:45 p.m. and 5th Friday of every month Ward / SDL from 10:45 a.m. to 11:55 a.m.
- *** Last Friday of every month CPC in Auditorium from 12:10 p.m. to 01:00 p.m.
- SDL for 1.5 hours morning ward time (Monday to Thursday) and 30 minutes on Friday.
- SDL for 2 hours evening ward time.

MAJ. GEN. (R) PROF. DR. NAEEM NAQI
PRINCIPAL

NOTICE

FINAL YEAR MBBS

Revised Time Table of Clinical Batches of Final Year MBBS with immediate effect

Final year MBBS class has been divided in the following batches for clinical classes at GTTH:-

Batch	Roll No
A	14069, 25046, 25117, 25135, 26003, 26004, 26006, 26007, 26008, 26009, 26010, 26011, 26012, 26013, 26014, 26016, 26017, 26018, 26020, 26021, 26027, 26029, 26103, 26147, 26151, 26153
B	25139, 26001, 26002, 26005, 26022, 26023, 26025, 26026, 26031, 26032, 26033, 26035, 26036, 26037, 26038, 26039, 26042, 26044, 26047, 26050, 26052, 26053, 26064, 26092, 26106, 26146
C	26024, 26034, 26041, 26043, 26045, 26046, 26048, 26049, 26054, 26055, 26056, 26057, 26058, 26059, 26060, 26061, 26062, 26063, 26065, 26066, 26067, 26069, 26070, 26071, 26152
D	26040, 26068, 26072, 26073, 26074, 26075, 26076, 26078, 26079, 26080, 26081, 26085, 26086, 26087, 26088, 26089, 26091, 26093, 26094, 26096, 26097, 26099, 26100, 26104, 26108
E	25113, 26015, 26030, 26082, 26090, 26095, 26101, 26102, 26105, 26107, 26109, 26110, 26111, 26112, 26113, 26114, 26116, 26117, 26118, 26119, 26120, 26121, 26122, 26124, 26134
F	24015, 24108, 24118, 26077, 26115, 26123, 26127, 26128, 26130, 26131, 26132, 26133, 26135, 26136, 26137, 26138, 26139, 26140, 26141, 26142, 26143, 26144, 26145, 26148, 26149, 26150

Duration

Unit	03-03-25 to 11-04-25	12-04-25 to 22-05-25	23-05-25 to 02-07-25	03-07-25 to 11-09-25	12-09-25 to 22-10-25	23-10-25 to 02-12-25
Gynae & Obs.	A	B	C	D	E	F
Pediatrics	B	A	D	C	F	E
Surgery - I	C	D	E	F	A	B
Surgery - II	D	C	F	E	B	A
Medicine -I	E	F	A	B	C	D
Medicine -II	F	E	B	A	D	C

Brig (R) Dr. Mohammad Arif Mahmood
Vice Principal, LM&DC, Lahore

ACADEMIC CALANDER

SURGICAL UNIT 1

3RD YEAR MBBS

HOD: Prof. Dr. Hasnat Ahmad Butt																		
Date/Day/Week/ Test/Lect			1					Date/Day/Week/ Test/Lect				2						
DAY 8	Mon	1				CLINICAL	BATCH.D	13-Mar	DAY 43	Mon	5				CLINICAL	BATCH.C		
DAY 9	Tue							14-Mar	DAY 44	Tue								
DAY 10	Wed							15-Mar	DAY 45	Wed								
DAY 11	Thu							16-Mar	DAY 46	Thu								
DAY 12	Fri		Introduction to surgery, Metabolic response to trauma					17-Mar	DAY 47	Fri		Wound Healing and antibiotic prophylaxis						
DAY 13	Sat	2						18-Mar	DAY 48	Sat	6							
DAY 14	Sun							19-Mar	DAY 49	Sun								
DAY 15	Mon					CLINICAL	BATCH.D	20-Mar	DAY 50	Mon					CLINICAL	BATCH.C		
DAY 16	Tue							21-Mar	DAY 51	Tue								
DAY 17	Wed							22-Mar	DAY 52	Wed								
DAY 18	Thu							23-Mar	DAY 53	Thu		Pakistan Day						
DAY 19	Fri							24-Mar	DAY 54	Fri								
DAY 20	Sat							25-Mar	DAY 55	Sat								
DAY 21	Sun	3						26-Mar	DAY 56	Sun	7							
DAY 22	Mon					Clinical	Clinical	27-Mar	DAY 57	Mon					Clinical	BATCH.C		
DAY 23	Tue							28-Mar	DAY 58	Tue					BATCH C			
DAY 24	Wed					BATCH D		29-Mar	DAY 59	Wed					Clinical	BATCH.F		
DAY 25	Thu							30-Mar	DAY 60	Thu								
DAY 26	Fri	4	Wound classification					31-Mar	DAY 61	Fri	8	Haemorrhage and blood transfusion						
DAY 27	Sat							01-Apr	DAY 62	Sat								
DAY 28	Sun							02-Apr	DAY 63	Sun								
DAY 29	Mon		5						03-Apr	DAY 64		Mon	9				CLINICAL	BATCH.F
DAY 30	Tue								04-Apr	DAY 65		Tue						
DAY 31	Wed							05-Apr	DAY 66	Wed								
DAY 32	Thu							06-Apr	DAY 67	Thu								
02-Feb	Fri							07-Apr	DAY 68	Fri								
DAY 34	Sat	6						08-Apr	DAY 69	Sat	10							
DAY 35	Sun							09-Apr	DAY 70	Sun								
SUBJECT: Surgery																		
Date/Day/Week/ Test/Lect			3					Date/Day/Week/ Test/Lect				4						
DAY 71	Mon	9				CLINICAL	BATCH.F	08-May	DAY 99	Mon	13				Clinical	Batch E		
DAY 72	Tue							09-May	DAY 100	Tue					BATCH E			
DAY 73	Wed							10-May	DAY 101	Wed					Clinical	Batch E		
DAY 74	Thu							11-May	DAY 102	Thu								
DAY 75	Fri		Shock					12-May	DAY 103	Fri		Fluid and electrolytes						
DAY 76	Sat	10						13-May	DAY 104	Sat	14							
DAY 77	Sun							14-May	DAY 105	Sun								
DAY 78	Mon					Clinical	BATCH F	15-May	DAY 106	Mon					CLINICAL	BATCH. H		
DAY 79	Tue					BATCH F		16-May	DAY 107	Tue								
DAY 80	Wed					Clinical	BATCH F	17-May	DAY 108	Wed								
DAY 81	Thu							18-May	DAY 109	Thu								
DAY 82	Fri							19-May	DAY 110	Fri								
DAY 83	Sat							20-May	DAY 111	Sat								
DAY 84	Sun	11	Eid ul Fitr					21-May	DAY 112	Sun	15							
DAY 85	Mon							22-May	DAY 113	Mon					CLINICAL	BATCH. H		
DAY 86	Tue							23-May	DAY 114	Tue								
DAY 87	Wed					Clinical	Batch.E	24-May	DAY 115	Wed								
DAY 88	Thu							25-May	DAY 116	Thu								
DAY 89	Fri	12	Preoperative, peroperative management,Post operative					26-May	DAY 117	Fri	16	Acid base balance						
DAY 90	Sat							27-May	DAY 118	Sat								
DAY 91	Sun							28-May	DAY 119	Sun								
DAY 92	Mon	13	Labour Day					29-May	DAY 120	Mon	17				Clinical	Batch H		
DAY 93	Tue							30-May	DAY 121	Tue					BATCH .H			
DAY 94	Wed					CLINICAL	BATCH.E	31-May	DAY 122	Wed					Clinical	Batch H		
DAY 95	Thu							01-Jun	DAY 123	Thu								
DAY 96	Fri							02-Jun	DAY 124	Fri								
DAY 97	Sat							03-Jun	DAY 125	Sat								
DAY 98	Sun							04-Jun	DAY 126	Sun								

Date/Day/Week/ Test/Lect		5					Date/Day/Week/ Test/Lect				6											
DAY 127	Mon	17				CLINICAL	BATCH.G	03-Jul	DAY 155	Mon	22	Summer Vacations										
DAY 128	Tue							04-Jul	DAY 156	Tue												
DAY 129	Wed							05-Jul	DAY 157	Wed												
DAY 130	Thu							06-Jul	DAY 158	Thu												
DAY 131	Fri		Principles of oncology					07-Jul	DAY 159	Fri												
DAY 132	Sat						08-Jul	DAY 160	Sat													
DAY 133	Sun						09-Jul	DAY 161	Sun													
DAY 134	Mon	18	MID TERM					10-Jul	DAY 162	Mon	23	Summer Vacations										
DAY 135	Tue							11-Jul	DAY 163	Tue												
DAY 136	Wed							12-Jul	DAY 164	Wed												
DAY 137	Thu							13-Jul	DAY 165	Thu												
DAY 138	Fri							Summer Vacations									14-Jul	DAY 166	Fri			
DAY 139	Sat						15-Jul	DAY 167	Sat													
DAY 140	Sun						16-Jul	DAY 168	Sun													
DAY 141	Mon	19	Summer Vacations					17-Jul	DAY 169	Mon	24											
DAY 142	Tue							18-Jul	DAY 170	Tue								CLINICAL	BATCH.G			
DAY 143	Wed							19-Jul	DAY 171	Wed												
DAY 144	Thu							20-Jul	DAY 172	Thu												
DAY 145	Fri							21-Jul	DAY 173	Fri												
DAY 146	Sat						22-Jul	DAY 174	Sat													
DAY 147	Sun						23-Jul	DAY 175	Sun													
DAY 148	Mon	21	Summer Vacations					24-Jul	DAY 176	Mon	25					BATCH .G						
DAY 149	Tue							25-Jul	DAY 177	Tue								Clinical	Batch. J			
DAY 150	Wed							26-Jul	DAY 178	Wed												
DAY 151	Thu							Eid ul Azha							27-Jul	DAY 179	Thu					
DAY 152	Fri														28-Jul	DAY 180	Fri	Ashura				
DAY 153	Sat						29-Jul	DAY 181	Sat													
DAY 154	Sun						30-Jul	DAY 182	Sun													

Date/Day/Week/ Test/Lect				7		Date/Day/Week/ Test/Lect				8						
DAY 183	Mon	25			CLINICAL	BATCH.J	28-Aug	DAY 211	Mon	29			CLINICAL	BATCH.I		
DAY 184	Tue							29-Aug	DAY 212		Tue					
DAY 185	Wed							30-Aug	DAY 213		Wed					
DAY 186	Thu							31-Aug	DAY 214		Thu					
DAY 187	Fri							01-Sep	DAY 215		Fri	Burns				
DAY 188	Sat						02-Sep	DAY 216	Sat							
DAY 189	Sun						03-Sep	DAY 217	Sun							
DAY 190	Mon	26			CLINICAL	BATCH.J	04-Sep	DAY 218	Mon	30				Clinical	Batch I	
DAY 191	Tue							05-Sep	DAY 219		Tue				BATCH. I	
DAY 192	Wed							06-Sep	DAY 220		Wed				Clinical	Batch I
DAY 193	Thu							07-Sep	DAY 221		Thu					
DAY 194	Fri		General Trauma						08-Sep		DAY 222	Fri	Principles of anaesthesia and pain Management			
DAY 195	Sat						09-Sep	DAY 223	Sat							
DAY 196	Sun						10-Sep	DAY 224	Sun							
DAY 197	Mon	27	Independence Day				11-Sep	DAY 225	Mon	31				CLINICAL	BATCH.B	
DAY 198	Tue						BATCH. J	12-Sep	DAY 226		Tue					
DAY 199	Wed					Clinical	Batch I	13-Sep	DAY 227		Wed					
DAY 200	Thu							14-Sep	DAY 228		Thu					
DAY 201	Fri		Disaster Management and triage					15-Sep	DAY 229		Fri	Gangrene				
DAY 202	Sat						16-Sep	DAY 230	Sat							
DAY 203	Sun						17-Sep	DAY 231	Sun							
DAY 204	Mon	28			CLINICAL	BATCH.I	18-Sep	DAY 204	Mon	32				CLINICAL	BATCH.B	
DAY 205	Tue							19-Sep	DAY 205		Tue					
DAY 206	Wed							20-Sep	DAY 206		Wed					
DAY 207	Thu							21-Sep	DAY 207		Thu					
DAY 208	Fri		Nutrition						22-Sep		DAY 208	Fri	Limb Ischemia			
DAY 209	Sat						23-Sep	DAY 209	Sat							
DAY 210	Sun						24-Sep	DAY 210	Sun							

Academic Calendar for -3rd Prof MBBS Session 2023

Date/Day/Week/ Test/Lect				9				Date/Day/Week/ Test/Lect				10			
DAY 211	Mon	33				Clinical	Batch B	23-Oct	DAY 211	Mon	37	Prep Leaves for Send up			
DAY 212	Tue					BATCH. B		24-Oct	DAY 212	Tue					
DAY 213	Wed					Clinical	BatchB	25-Oct	DAY 213	Wed					
DAY 214	Thu		Milad un Nabi					26-Oct	DAY 214	Thu					
DAY 215	Fri		Amputations					27-Oct	DAY 215	Fri					
DAY 216	Sat								28-Oct	DAY 216	Sat				
DAY 217	Sun								29-Oct	DAY 217	Sun				
DAY 218	Mon	34				CLINICAL	BATCH. A	30-Oct	DAY 218	Mon	38	Send up			
DAY 219	Tue							31-Oct	DAY 219	Tue					
DAY 220	Wed							01-Nov	DAY 220	Wed					
DAY 221	Thu							02-Nov	DAY 221	Thu					
DAY 222	Fri		Transplantation					03-Nov	DAY 222	Fri					
DAY 223	Sat								04-Nov	DAY 223	Sat				
DAY 224	Sun								05-Nov	DAY 224	Sun				
DAY 225	Mon	35				CLINICAL	BATCH. A	06-Nov	DAY 225	Mon	39				
DAY 226	Tue							07-Nov	DAY 226	Tue					
DAY 227	Wed							08-Nov	DAY 227	Wed					
DAY 228	Thu							09-Nov	DAY 228	Thu		Iqbal Day			
DAY 229	Fri		Surgery in the tropics: a. Hydatid Disease, b)Typhoid,AIDS, T.B					10-Nov	DAY 229	Fri					
DAY 230	Sat								11-Nov	DAY 230	Sat				
DAY 231	Sun								12-Nov	DAY 231	Sun				
DAY 204	Mon	36				Clinical	BatchA	13-Nov	DAY 204	Mon	40				
DAY 205	Tue					BATCH. A		14-Nov	DAY 205	Tue					
DAY 206	Wed					Clinical	BatchA	15-Nov	DAY 206	Wed					
DAY 207	Thu							16-Nov	DAY 207	Thu					
DAY 208	Fri							17-Nov	DAY 208	Fri					
DAY 209	Sat								18-Nov	DAY 209	Sat				
DAY 210	Sun								19-Nov	DAY 210	Sun				

SURGICAL UNIT 2

Date/Day/Week/ Test/Lect			1				Date/Day/Week/ Test/Lect				2			
DAY 1	Mon	1					13-Mar	DAY 29	Mon	5				
DAY 2	Tue					CLINICAL	14-Mar	DAY 30	Tue				CLINICAL	BATCH.D
DAY 3	Wed						15-Mar	DAY 31	Wed					
DAY 4	Thu						16-Mar	DAY 32	Thu					
DAY 5	Fri						17-Mar	DAY 33	Fri					
DAY 6	Sat	2					18-Mar	DAY 34	Sat	6				
DAY 7	Sun						19-Mar	DAY 35	Sun					
DAY 8	Mon					CLINICAL	20-Mar	DAY 36	Mon				CLINICAL	BATCH.D
DAY 9	Tue						21-Mar	DAY 37	Tue					
DAY 10	Wed						22-Mar	DAY 38	Wed					
DAY 11	Thu	3					23-Mar	DAY 39	Thu	7	Pakistan Day			
DAY 12	Fri						24-Mar	DAY 40	Fri					
DAY 13	Sat						25-Mar	DAY 41	Sat					
DAY 14	Sun						26-Mar	DAY 42	Sun					
DAY 15	Mon					Clinical	27-Mar	DAY 43	Mon				BATCH D	
DAY 16	Tue	4				BATCH C	28-Mar	DAY 44	Tue	8			Clinical	BATCH.D
DAY 17	Wed						29-Mar	DAY 45	Wed				Clinical	BATCH.E
DAY 18	Thu						30-Mar	DAY 46	Thu					
DAY 19	Fri						31-Mar	DAY 47	Fri					
DAY 20	Sat						01-Apr	DAY 48	Sat					
DAY 21	Sun	5					02-Apr	DAY 49	Sun	9				
DAY 22	Mon						03-Apr	DAY 50	Mon					
DAY 23	Tue						04-Apr	DAY 51	Tue				CLINICAL	BATCH.E
DAY 24	Wed						05-Apr	DAY 52	Wed					
DAY 25	Thu						06-Apr	DAY 53	Thu					
DAY 26	Fri	6					07-Apr	DAY 54	Fri	10				
DAY 27	Sat						08-Apr	DAY 55	Sat					
DAY 28	Sun						09-Apr	DAY 56	Sun					

Date/Day/Week/ Test/Lect			3				Date/Day/Week/ Test/Lect				4			
DAY 57	Mon	9					08-May	DAY 85	Mon	13				Clinical
DAY 58	Tue					CLINICAL	09-May	DAY 86	Tue					BATCH F
DAY 59	Wed						10-May	DAY 87	Wed					
DAY 60	Thu						11-May	DAY 88	Thu					
DAY 61	Fri						12-May	DAY 89	Fri					
DAY 62	Sat	10					13-May	DAY 90	Sat	14				
DAY 63	Sun						14-May	DAY 91	Sun					
DAY 64	Mon					Clinical	15-May	DAY 92	Mon					
DAY 65	Tue					BATCH E	16-May	DAY 93	Tue				CLINICAL	BATCH.G
DAY 66	Wed						17-May	DAY 94	Wed					
DAY 67	Thu	11					18-May	DAY 95	Thu	15				
DAY 68	Fri						19-May	DAY 96	Fri					
DAY 69	Sat						20-May	DAY 97	Sat					
DAY 70	Sun						21-May	DAY 98	Sun					
DAY 71	Mon						22-May	DAY 99	Mon					
DAY 72	Tue	12				Clinical	23-May	DAY 100	Tue	16			CLINICAL	BATCH. G
DAY 73	Wed						24-May	DAY 101	Wed					
DAY 74	Thu						25-May	DAY 102	Thu					
DAY 75	Fri						26-May	DAY 103	Fri					
DAY 76	Sat						27-May	DAY 104	Sat					
DAY 77	Sun	13					28-May	DAY 105	Sun	17				
DAY 78	Mon						29-May	DAY 106	Mon				Clinical	Batch G
DAY 79	Tue						30-May	DAY 107	Tue				BATCH.G	
DAY 80	Wed					CLINICAL	31-May	DAY 108	Wed					
DAY 81	Thu						01-Jun	DAY 109	Thu					
DAY 82	Fri	14					02-Jun	DAY 110	Fri	18				
DAY 83	Sat						03-Jun	DAY 111	Sat					
DAY 84	Sun						04-Jun	DAY 112	Sun					

Date/Day/Week/ Test/Lect			5					Date/Day/Week/ Test/Lect			6						
DAY 113	Mon	17				CLINICAL	BATCH.H	03-Jul	DAY 141	Mon	22	Summer Vacations					
DAY 114	Tue							04-Jul	DAY 142	Tue							
DAY 115	Wed							05-Jul	DAY 143	Wed							
DAY 116	Thu							06-Jul	DAY 144	Thu							
DAY 117	Fri							07-Jul	DAY 145	Fri							
DAY 118	Sat								08-Jul	DAY 146	Sat						
DAY 119	Sun								09-Jul	DAY 147	Sun						
DAY 120	Mon	18				CLINICAL	BATCH.H	10-Jul	DAY 148	Mon	23	Summer Vacations					
DAY 121	Tue							11-Jul	DAY 149	Tue							
DAY 122	Wed							12-Jul	DAY 150	Wed							
DAY 123	Thu							13-Jul	DAY 151	Thu							
DAY 124	Fri		Summer Vacations					14-Jul	DAY 152	Fri							
DAY 125	Sat								15-Jul	DAY 153	Sat						
DAY 126	Sun								16-Jul	DAY 154	Sun						
DAY 127	Mon	19	Summer Vacations					17-Jul	DAY 155	Mon	24				CLINICAL	BATCH.H	
DAY 128	Tue							18-Jul	DAY 156	Tue							
DAY 129	Wed							19-Jul	DAY 157	Wed							
DAY 130	Thu							20-Jul	DAY 158	Thu							
DAY 131	Fri							21-Jul	DAY 159	Fri							
DAY 132	Sat								22-Jul	DAY 160	Sat						
DAY 133	Sun								23-Jul	DAY 161	Sun						
DAY 134	Mon	21	Summer Vacations					24-Jul	DAY 162	Mon	25				Clinical	Batch. H	
DAY 135	Tue							25-Jul	DAY 163	Tue							
DAY 136	Wed							26-Jul	DAY 164	Wed							
DAY 137	Thu							Eid ul Azha									
DAY 138	Fri							27-Jul	DAY 165	Thu							
DAY 139	Sat								28-Jul	DAY 166	Fri	Ashura					
DAY 139	Sat								29-Jul	DAY 167	Sat						
DAY 140	Sun								30-Jul	DAY 168	Sun						

Date/Day/Week/ Test/Lect		7					Date/Day/Week/ Test/Lect				8							
DAY 169	Mon	25					CLINICAL	BATCH.I	28-Aug	DAY 197	Mon	29					CLINICAL	BATCH.J
DAY 170	Tue								29-Aug	DAY 198	Tue							
DAY 171	Wed								30-Aug	DAY 199	Wed							
DAY 172	Thu								31-Aug	DAY 200	Thu							
DAY 173	Fri								01-Sep	DAY 201	Fri							
DAY 174	Sat								02-Sep	DAY 202	Sat							
DAY 175	Sun								03-Sep	DAY 203	Sun							
DAY 176	Mon	26					CLINICAL	BATCH.I	04-Sep	DAY 204	Mon	30					Clinical	Batch J
DAY 177	Tue								05-Sep	DAY 205	Tue							
DAY 178	Wed						BATCH. I		06-Sep	DAY 206	Wed						BATCH. J	
DAY 179	Thu								07-Sep	DAY 207	Thu							
DAY 180	Fri								08-Sep	DAY 208	Fri							
DAY 181	Sat								09-Sep	DAY 209	Sat							
DAY 182	Sun								10-Sep	DAY 210	Sun							
DAY 183	Mon	27	Independence Day						11-Sep	DAY 211	Mon	31					CLINICAL	BATCH.A
DAY 184	Tue						CLINICAL	BATCH.I	12-Sep	DAY 212	Tue							
DAY 185	Wed						CLINICAL	BATCH.J	13-Sep	DAY 213	Wed							
DAY 186	Thu								14-Sep	DAY 214	Thu							
DAY 187	Fri								15-Sep	DAY 215	Fri							
DAY 188	Sat								16-Sep	DAY 216	Sat							
DAY 189	Sun								17-Sep	DAY 217	Sun							
DAY 190	Mon	28					CLINICAL	BATCH.J	18-Sep	DAY 218	Mon	32					CLINICAL	BATCH.A
DAY 191	Tue								19-Sep	DAY 219	Tue							
DAY 192	Wed								20-Sep	DAY 220	Wed							
DAY 193	Thu								21-Sep	DAY 221	Thu							
DAY 194	Fri								22-Sep	DAY 222	Fri							
DAY 195	Sat								23-Sep	DAY 223	Sat							
DAY 196	Sun								24-Sep	DAY 224	Sun							

Date/Day/Week/ Test/Lect							9		Date/Day/Week/ Test/Lect							10		Date/Day/Week/ Test/Lect						
DAY 225	Mon	33				Clinical	Batch A	23-Oct	DAY 253	Mon	37	Prep Leaves for Send up							20-Nov	DAY 281	Mon			
DAY 226	Tue							24-Oct	DAY 254	Tue		21-Nov	DAY 282	Tue										
DAY 227	Wed							25-Oct	DAY 255	Wed		22-Nov	DAY 283	Wed										
DAY 228	Thu					Milad un Nabi		26-Oct	DAY 256	Thu		23-Nov	DAY 284	Thu										
DAY 229	Fri							27-Oct	DAY 257	Fri		24-Nov	DAY 285	Fri										
DAY 230	Sat	34						28-Oct	DAY 258	Sat	38	Send up							25-Nov	DAY 286	Sat			
DAY 231	Sun							29-Oct	DAY 259	Sun		26-Nov	DAY 287	Sun										
DAY 232	Mon							30-Oct	DAY 260	Mon		27-Nov	DAY 288	Mon										
DAY 233	Tue					CLINICAL	BATCH. B	31-Oct	DAY 261	Tue		28-Nov	DAY 289	Tue										
DAY 234	Wed							01-Nov	DAY 262	Wed		29-Nov	DAY 290	Wed										
DAY 235	Thu	35						02-Nov	DAY 263	Thu	39								30-Nov	DAY 291	Thu			
DAY 236	Fri							03-Nov	DAY 264	Fri		01-Dec	DAY 292	Fri										
DAY 237	Sat							04-Nov	DAY 265	Sat		02-Dec	DAY 293	Sat										
DAY 238	Sun							05-Nov	DAY 266	Sun		03-Dec	DAY 294	Sun										
DAY 239	Mon							06-Nov	DAY 267	Mon		04-Dec	DAY 295	Mon										
DAY 240	Tue	36				CLINICAL	BATCH. B	07-Nov	DAY 268	Tue	40								05-Dec	DAY 296	Tue			
DAY 241	Wed							08-Nov	DAY 269	Wed		06-Dec	DAY 297	Wed										
DAY 242	Thu							09-Nov	DAY 270	Thu		07-Dec	DAY 298	Thu										
DAY 243	Fri							10-Nov	DAY 271	Fri		08-Dec	DAY 299	Fri										
DAY 244	Sat							11-Nov	DAY 272	Sat		09-Dec	DAY 300	Sat										
DAY 245	Sun	36						12-Nov	DAY 273	Sun	40								10-Dec	DAY 301	Sun			
DAY 246	Mon							13-Nov	DAY 274	Mon		11-Dec	DAY 302	Mon										
DAY 247	Tue					Clinical	Batch-B	14-Nov	DAY 275	Tue		12-Dec	DAY 303	Tue										
DAY 248	Wed							15-Nov	DAY 276	Wed		13-Dec	DAY 304	Wed										
DAY 249	Thu							16-Nov	DAY 277	Thu		14-Dec	DAY 305	Thu										
DAY 250	Fri	36						17-Nov	DAY 278	Fri	40								15-Dec	DAY 306	Fri			
DAY 251	Sat							18-Nov	DAY 279	Sat		16-Dec	DAY 307	Sat										
DAY 252	Sun							19-Nov	DAY 280	Sun		17-Dec	DAY 308	Sun										

4TH YEAR MBBS

SURGICAL UNIT 1

HOD: Prof. Dr. Hasnat Ahmad Butt				Subject: Surgery				CLASS. 4th prof.MBBS											
Date/Day/Week/ Test/Lect				1				Date/Day/Week/ Test/Lect				2							
27-Mar	DAY 1	Mon	1				Clinical batch B	24-Apr	DAY 29	Mon	5					CLINICAL S2			
28-Mar	DAY 2	Tue		Nutritional assessments and requirements				25-Apr	DAY 30	Tue		Cardiopulmonary Bypass, CABG							
29-Mar	DAY 3	Wed						26-Apr	DAY 31	Wed									
30-Mar	DAY 4	Thu						27-Apr	DAY 32	Thu									
31-Mar	DAY 5	Fri						28-Apr	DAY 33	Fri									
01-Apr	DAY 6	Sat								29-Apr	DAY 34	Sat							
02-Apr	DAY 7	Sun								30-Apr	DAY 35	Sun							
03-Apr	DAY 8	Mon	2				Clinical batch B	01-May	DAY 36	Mon	6	Labour Day					CLINICAL batch A		
04-Apr	DAY 9	Tue		Wound Infection				02-May	DAY 37	Tue		Intracranial pressure and hydrocephalus, Investigations, assessment of brain diseases							
05-Apr	DAY 10	Wed						03-May	DAY 38	Wed									
06-Apr	DAY 11	Thu						04-May	DAY 39	Thu									
07-Apr	DAY 12	Fri						05-May	DAY 40	Fri									
08-Apr	DAY 13	Sat								06-May	DAY 41	Sat							
09-Apr	DAY 14	Sun								07-May	DAY 42	Sun							
10-Apr	DAY 15	Mon	3				Clinical batch B	08-May	DAY 43	Mon	7					CLINICAL batch A			
11-Apr	DAY 16	Tue		Wound healing				09-May	DAY 44	Tue		Head Injuries				WARD TEST BATCH A			
12-Apr	DAY 17	Wed						10-May	DAY 45	Wed						CLINICAL batch A			
13-Apr	DAY 18	Thu						11-May	DAY 46	Thu									
14-Apr	DAY 19	Fri						12-May	DAY 47	Fri									
15-Apr	DAY 20	Sat								13-May	DAY 48	Sat							
16-Apr	DAY 21	Sun								14-May	DAY 49	Sun							
17-Apr	DAY 22	Mon	4				WARD TEST BATCH B	15-May	DAY 50	Mon	8					CLINICAL S2 batch D			
18-Apr	DAY 23	Tue		Burns				16-May	DAY 51	Tue		Anatomy, physiology function and investigations of adrenal gland							
19-Apr	DAY 24	Wed					CLINICAL batch A	17-May	DAY 52	Wed									
20-Apr	DAY 25	Thu						18-May	DAY 53	Thu									
21-Apr	DAY 26	Fri						19-May	DAY 54	Fri									
22-Apr	DAY 27	Sat								20-May	DAY 55	Sat							
23-Apr	DAY 28	Sun								21-May	DAY 56	Sun							

SUBJECT:													
Date/Day/Week/ Test/Lect			3				Date/Day/Week/ Test/Lect			4			
22-May	DAY 57	Mon	9				CLINICAL batch D	19-Jun	DAY 85	Mon	13	Summer Vacations	
23-May	DAY 58	Tue		Disorders of adrenal cortex; Disorders of adrenal medulla				20-Jun	DAY 86	Tue			
24-May	DAY 59	Wed						21-Jun	DAY 87	Wed			
25-May	DAY 60	Thu						22-Jun	DAY 88	Thu			
26-May	DAY 61	Fri						23-Jun	DAY 89	Fri			
27-May	DAY 62	Sat						24-Jun	DAY 90	Sat			
28-May	DAY 63	Sun						25-Jun	DAY 91	Sun			
29-May	DAY 64	Mon	10				CLINICAL batch D	26-Jun	DAY 92	Mon	14	Summer Vacations	
30-May	DAY 65	Tue		Anatomy, calcium and parathyroid hormone regulation				27-Jun	DAY 93	Tue			
31-May	DAY 66	Wed						28-Jun	DAY 94	Wed			
01-Jun	DAY 67	Thu						WARD TEST BATCH D	29-Jun	DAY 95			Thu
02-Jun	DAY 68	Fri							30-Jun	DAY 96			Fri
03-Jun	DAY 69	Sat						01-Jul	DAY 97	Sat			
04-Jun	DAY 70	Sun						02-Jul	DAY 98	Sun			
05-Jun	DAY 71	Mon	11				CLINICAL batch C	03-Jul	DAY 99	Mon	15	Summer Vacations	
06-Jun	DAY 72	Tue		Hyperparathyroidism (primary, secondary & tertiary); Parathyroid scintigraphy				04-Jul	DAY 100	Tue			
07-Jun	DAY 73	Wed						05-Jul	DAY 101	Wed			
08-Jun	DAY 74	Thu						06-Jul	DAY 102	Thu			
09-Jun	DAY 75	Fri						07-Jul	DAY 103	Fri			
10-Jun	DAY 76	Sat						08-Jul	DAY 104	Sat			
11-Jun	DAY 77	Sun						09-Jul	DAY 105	Sun			
12-Jun	DAY 78	Mon	12				CLINICAL batch C	10-Jul	DAY 106	Mon	16	Summer Vacations	
13-Jun	DAY 79	Tue		Assessment 1				11-Jul	DAY 107	Tue			
14-Jun	DAY 80	Wed						12-Jul	DAY 108	Wed			
15-Jun	DAY 81	Thu						WARD TEST BATCH C	13-Jul	DAY 109			Thu
16-Jun	DAY 82	Fri							14-Jul	DAY 110			Fri
17-Jun	DAY 83	Sat						15-Jul	DAY 111	Sat			
18-Jun	DAY 84	Sun						16-Jul	DAY 112	Sun			

Date/Day/Week/ Test/Lect				5	Date/Day/Week/ Test/Lect				6
17-Jul	DAY 113	Mon	17	MID TERM WEEK	14-Aug	DAY 141	Mon	21	Independence Day
18-Jul	DAY 114	Tue			15-Aug	DAY 142	Tue		Anatomy, Physiology of small and large intestine; Inflammatory bowel disease
19-Jul	DAY 115	Wed			16-Aug	DAY 143	Wed		WARD TEST BATCH F
20-Jul	DAY 116	Thu			17-Aug	DAY 144	Thu		CLINICAL batch E
21-Jul	DAY 117	Fri			18-Aug	DAY 145	Fri		
22-Jul	DAY 118	Sat	18	Diseases of Peritoneum (peritonitis), Omentum and Mesentery	19-Aug	DAY 146	Sat	22	Infective enteritis; diverticulae, polyps; enterocutaneous fistulas, short bowel syndrome
23-Jul	DAY 119	Sun			20-Aug	DAY 147	Sun		
24-Jul	DAY 120	Mon			21-Aug	DAY 148	Mon		
25-Jul	DAY 121	Tue			22-Aug	DAY 149	Tue		
26-Jul	DAY 122	Wed			23-Aug	DAY 150	Wed		
27-Jul	DAY 123	Thu	19	Abdominal wall anatomy, function and abdominal hernias (ventral, inguinal)	24-Aug	DAY 151	Thu	23	Tumours of large intestine
28-Jul	DAY 124	Fri			25-Aug	DAY 152	Fri		
29-Jul	DAY 125	Sat			26-Aug	DAY 153	Sat		
30-Jul	DAY 126	Sun			27-Aug	DAY 154	Sun		
31-Jul	DAY 127	Mon			28-Aug	DAY 155	Mon		
01-Aug	DAY 128	Tue	20	Anatomy of stomach and duodenum, Gastritis and peptic Ulcer	29-Aug	DAY 156	Tue	24	Classification and pathophysiology, Special types of mechanical intestinal
02-Aug	DAY 129	Wed			30-Aug	DAY 157	Wed		
03-Aug	DAY 130	Thu			31-Aug	DAY 158	Thu		
04-Aug	DAY 131	Fri			01-Sep	DAY 159	Fri		
05-Aug	DAY 132	Sat			02-Sep	DAY 160	Sat		
06-Aug	DAY 133	Sun	21	CLINICAL batch F	03-Sep	DAY 161	Sun	22	CLINICAL batch E
07-Aug	DAY 134	Mon			04-Sep	DAY 162	Mon		
08-Aug	DAY 135	Tue			05-Sep	DAY 163	Tue		
09-Aug	DAY 136	Wed			06-Sep	DAY 164	Wed		
10-Aug	DAY 137	Thu			07-Sep	DAY 165	Thu		
11-Aug	DAY 138	Fri	22	CLINICAL batch F	08-Sep	DAY 166	Fri	23	CLINICAL batch H
12-Aug	DAY 139	Sat			09-Sep	DAY 167	Sat		
13-Aug	DAY 140	Sun			10-Sep	DAY 168	Sun		

Date/Day/Week/ Test/Lect				7	Date/Day/Week/ Test/Lect				8
11-Sep	DAY 169	Mon	25	Acute intussusception, Volvulus and its clinical features	09-Oct	DAY 170	Mon	29	Anatomy, Physiology, Examination of rectum & anal canal. Perianal abscess,
12-Sep	DAY 170	Tue			10-Oct	DAY 171	Tue		
13-Sep	DAY 171	Wed			11-Oct	DAY 172	Wed		
14-Sep	DAY 172	Thu			12-Oct	DAY 173	Thu		
15-Sep	DAY 173	Fri			13-Oct	DAY 174	Fri		
16-Sep	DAY 174	Sat	26	Small gut and large gut Obstruction (clinical features, investigations, treatment)	14-Oct	DAY 175	Sat	30	Rectal prolapse, Rectal polyps, Rectal Ulcer syndrome, rectal evacuation disorder Haemorrhoids
17-Sep	DAY 175	Sun			15-Oct	DAY 176	Sun		
18-Sep	DAY 176	Mon			16-Oct	DAY 177	Mon		
19-Sep	DAY 177	Tue			17-Oct	DAY 178	Tue		
20-Sep	DAY 178	Wed			18-Oct	DAY 179	Wed		
21-Sep	DAY 179	Thu	27	Assessment .2	19-Oct	DAY 180	Thu	31	Rectal Carcinoma, anal neoplasm
22-Sep	DAY 180	Fri			20-Oct	DAY 181	Fri		
23-Sep	DAY 181	Sat			21-Oct	DAY 182	Sat		
24-Sep	DAY 182	Sun			22-Oct	DAY 183	Sun		
25-Sep	DAY 183	Mon			23-Oct	DAY 184	Mon		
26-Sep	DAY 184	Tue	28	Acute appendicitis, appendectomy, complications of appendectomy and	24-Oct	DAY 185	Tue	32	Embryology, Anatomy, Function & Physiology of spleen, Investigations
27-Sep	DAY 185	Wed			25-Oct	DAY 186	Wed		
28-Sep	DAY 186	Thu			26-Oct	DAY 187	Thu		
29-Sep	DAY 187	Fri			27-Oct	DAY 188	Fri		
30-Sep	DAY 188	Sat			28-Oct	DAY 189	Sat		
01-Oct	DAY 189	Sun	29	CLINICAL batch G	29-Oct	DAY 190	Sun	30	WARD TEST BATCH G
02-Oct	DAY 190	Mon			30-Oct	DAY 191	Mon		
03-Oct	DAY 191	Tue			31-Oct	DAY 192	Tue		
04-Oct	DAY 192	Wed			01-Nov	DAY 193	Wed		
05-Oct	DAY 193	Thu			02-Nov	DAY 194	Thu		
06-Oct	DAY 194	Fri	30	CLINICAL batch H	03-Nov	DAY 195	Fri	31	CLINICAL batch J
07-Oct	DAY 195	Sat			04-Nov	DAY 196	Sat		
08-Oct	DAY 196	Sun			05-Nov	DAY 197	Sun		

Date/Day/Week/ Test/Lect				9				Date/Day/Week/ Test/Lect				10			
06-Nov	DAY 198	Mon	33					04-Dec	DAY 226	Mon	37	Prep Leaves for Send up			
07-Nov	DAY 199	Tue		Splenic trauma, Splenomegaly, Hypersplenism, Splenectomy				05-Dec	DAY 227	Tue					
08-Nov	DAY 200	Wed						06-Dec	DAY 228	Wed					
09-Nov	DAY 201	Thu		Iqbal Day				07-Dec	DAY 229	Thu					
10-Nov	DAY 202	Fri						08-Dec	DAY 230	Fri					
11-Nov	DAY 203	Sat						09-Dec	DAY 231	Sat					
12-Nov	DAY 204	Sun						10-Dec	DAY 232	Sun					
13-Nov	DAY 205	Mon	34					11-Dec	DAY 233	Mon	38	Send up			
14-Nov	DAY 206	Tue		Embryology & anatomy of testis, Incompletely descended testis				12-Dec	DAY 234	Tue					
15-Nov	DAY 207	Wed						13-Dec	DAY 235	Wed					
16-Nov	DAY 208	Thu						14-Dec	DAY 236	Thu					
17-Nov	DAY 209	Fri						15-Dec	DAY 237	Fri					
18-Nov	DAY 210	Sat						16-Dec	DAY 238	Sat					
19-Nov	DAY 211	Sun						17-Dec	DAY 239	Sun					
20-Nov	DAY 212	Mon	35					18-Dec	DAY 240	Mon	39	Send up			
21-Nov	DAY 213	Tue		Testicular torsion; Hydrocele; Varicocele; Epididymal cyst; Epididymo-				19-Dec	DAY 241	Tue					
22-Nov	DAY 214	Wed						20-Dec	DAY 242	Wed					
23-Nov	DAY 215	Thu						21-Dec	DAY 243	Thu					
24-Nov	DAY 216	Fri						22-Dec	DAY 244	Fri					
25-Nov	DAY 217	Sat						23-Dec	DAY 245	Sat					
26-Nov	DAY 218	Sun						24-Dec	DAY 246	Sun					
27-Nov	DAY 219	Mon	36					25-Dec	DAY 247	Mon	40	Prep Leaves for UHS Exam			
28-Nov	DAY 220	Tue		Tumors of testis				26-Dec	DAY 248	Tue					
29-Nov	DAY 221	Wed						27-Dec	DAY 249	Wed					
30-Nov	DAY 222	Thu						28-Dec	DAY 250	Thu					
01-Dec	DAY 223	Fri						29-Dec	DAY 251	Fri					
02-Dec	DAY 224	Sat						30-Dec	DAY 252	Sat					
03-Dec	DAY 225	Sun						31-Dec	DAY 253	Sun					

SURGICAL UNIT 2

Date/Day/Week/ Test/Lect				1				Date/Day/Week/ Test/Lect				2					
27-Mar	DAY 1	Mon	1	Ulcer, Sinus, Fistula, skin lesions			Clinical S1 batch A	24-Apr	DAY 29	Mon	5	EID-UL-FITR			CLINICAL S1 BATCH B		
28-Mar	DAY 2	Tue						25-Apr	DAY 30	Tue							
29-Mar	DAY 3	Wed						26-Apr	DAY 31	Wed							
30-Mar	DAY 4	Thu						27-Apr	DAY 32	Thu							
31-Mar	DAY 5	Fri						28-Apr	DAY 33	Fri							
01-Apr	DAY 6	Sat								29-Apr	DAY 34	Sat					
02-Apr	DAY 7	Sun								30-Apr	DAY 35	Sun					
03-Apr	DAY 8	Mon	2	Benign Breast diseases			Clinical S1 batch A	01-May	DAY 36	Mon	6	Labour Day			CLINICAL S1 BATCH B		
04-Apr	DAY 9	Tue						02-May	DAY 37	Tue							
05-Apr	DAY 10	Wed						03-May	DAY 38	Wed							
06-Apr	DAY 11	Thu						04-May	DAY 39	Thu							
07-Apr	DAY 12	Fri						05-May	DAY 40	Fri							
08-Apr	DAY 13	Sat								06-May	DAY 41	Sat					
09-Apr	DAY 14	Sun								07-May	DAY 42	Sun					
10-Apr	DAY 15	Mon	3	Malignant breast diseases			Clinical S1 batch A	08-May	DAY 43	Mon	7	Thyroid diseases		CLINICAL S1 BATCH B			
11-Apr	DAY 16	Tue						09-May	DAY 44	Tue				CLINICAL S1 BATCH B			
12-Apr	DAY 17	Wed						10-May	DAY 45	Wed				WARD TEST S1 BATCH B			
13-Apr	DAY 18	Thu						11-May	DAY 46	Thu				CLINICAL S1 batch C			
14-Apr	DAY 19	Fri						12-May	DAY 47	Fri							
15-Apr	DAY 20	Sat								13-May	DAY 48	Sat					
16-Apr	DAY 21	Sun								14-May	DAY 49	Sun					
17-Apr	DAY 22	Mon	4	Thyroid Diseases		WARD TEST BATCH A	CLINICAL S1 batch B	15-May	DAY 50	Mon	8	Thyroid diseases		CLINICAL S1 batch C			
18-Apr	DAY 23	Tue						16-May	DAY 51	Tue							
19-Apr	DAY 24	Wed						17-May	DAY 52	Wed							
20-Apr	DAY 25	Thu						18-May	DAY 53	Thu							
21-Apr	DAY 26	Fri						19-May	DAY 54	Fri							
22-Apr	DAY 27	Sat								20-May	DAY 55	Sat					
23-Apr	DAY 28	Sun								21-May	DAY 56	Sun					

Date/Day/Week/ Test/Lect			3				Date/Day/Week/ Test/Lect			4			
22-May	DAY 57	Mon	9	Assessment. 1			CLINICAL S1 batch C	19-Jun	DAY 85	Mon	13	Summer Vacations	
23-May	DAY 58	Tue						20-Jun	DAY 86	Tue			
24-May	DAY 59	Wed						21-Jun	DAY 87	Wed			
25-May	DAY 60	Thu						22-Jun	DAY 88	Thu			
26-May	DAY 61	Fri						23-Jun	DAY 89	Fri			
27-May	DAY 62	Sat						24-Jun	DAY 90	Sat			
28-May	DAY 63	Sun						25-Jun	DAY 91	Sun			
29-May	DAY 64	Mon	10	Gallbladder and bile ducts			CLINICAL S1 batch C	26-Jun	DAY 92	Mon	14	Summer Vacations	
30-May	DAY 65	Tue						27-Jun	DAY 93	Tue			
31-May	DAY 66	Wed						28-Jun	DAY 94	Wed			
01-Jun	DAY 67	Thu						29-Jun	DAY 95	Thu			
02-Jun	DAY 68	Fri						30-Jun	DAY 96	Fri			
03-Jun	DAY 69	Sat						01-Jul	DAY 97	Sat			
04-Jun	DAY 70	Sun						02-Jul	DAY 98	Sun			
05-Jun	DAY 71	Mon	11	Gallbladder and bile ducts			CLINICAL S1 batch D	03-Jul	DAY 99	Mon	15	Summer Vacations	
06-Jun	DAY 72	Tue						04-Jul	DAY 100	Tue			
07-Jun	DAY 73	Wed						05-Jul	DAY 101	Wed			
08-Jun	DAY 74	Thu						06-Jul	DAY 102	Thu			
09-Jun	DAY 75	Fri						07-Jul	DAY 103	Fri			
10-Jun	DAY 76	Sat						08-Jul	DAY 104	Sat			
11-Jun	DAY 77	Sun						09-Jul	DAY 105	Sun			
12-Jun	DAY 78	Mon	12	Gallbladder and bile ducts			CLINICAL S1 batch D	10-Jul	DAY 106	Mon	16	Summer Vacations	
13-Jun	DAY 79	Tue						11-Jul	DAY 107	Tue			
14-Jun	DAY 80	Wed						12-Jul	DAY 108	Wed			
15-Jun	DAY 81	Thu						13-Jul	DAY 109	Thu			
16-Jun	DAY 82	Fri						14-Jul	DAY 110	Fri			
17-Jun	DAY 83	Sat						15-Jul	DAY 111	Sat			
18-Jun	DAY 84	Sun						16-Jul	DAY 112	Sun			

Date/Day/Week/ Test/Lect			5				Date/Day/Week/ Test/Lect			6					
17-Jul	DAY 113	Mon	17	MID TERM WEEK				14-Aug	DAY 141	Mon	21	Independence Day			
18-Jul	DAY 114	Tue						15-Aug	DAY 142	Tue					WARD TEST BATCH E
19-Jul	DAY 115	Wed						16-Aug	DAY 143	Wed					CLINICAL S1 batch F
20-Jul	DAY 116	Thu						17-Aug	DAY 144	Thu					
21-Jul	DAY 117	Fri						18-Aug	DAY 145	Fri					
22-Jul	DAY 118	Sat					19-Aug	DAY 146	Sat						
23-Jul	DAY 119	Sun					20-Aug	DAY 147	Sun						
24-Jul	DAY 120	Mon	18	Pancreas			21-Aug	DAY 148	Mon	22	Esophagus			CLINICAL batch F	
25-Jul	DAY 121	Tue						22-Aug	DAY 149		Tue				
26-Jul	DAY 122	Wed						23-Aug	DAY 150		Wed				
27-Jul	DAY 123	Thu						24-Aug	DAY 151		Thu				
28-Jul	DAY 124	Fri						25-Aug	DAY 152		Fri				
29-Jul	DAY 125	Sat						26-Aug	DAY 153	Sat					
30-Jul	DAY 126	Sun						27-Aug	DAY 154	Sun					
31-Jul	DAY 127	Mon	19	Pancreas			28-Aug	DAY 155	Mon	23	Liver			CLINICAL batch F	
01-Aug	DAY 128	Tue						29-Aug	DAY 156		Tue				
02-Aug	DAY 129	Wed						30-Aug	DAY 157		Wed				
03-Aug	DAY 130	Thu						31-Aug	DAY 158		Thu				
04-Aug	DAY 131	Fri						01-Sep	DAY 159		Fri				
05-Aug	DAY 132	Sat						02-Sep	DAY 160	Sat					
06-Aug	DAY 133	Sun						03-Sep	DAY 161	Sun					
07-Aug	DAY 134	Mon	20	Esophagus			04-Sep	DAY 162	Mon	24	Liver			CLINICAL batch F	
08-Aug	DAY 135	Tue						05-Sep	DAY 163		Tue				Clinical Batch F
09-Aug	DAY 136	Wed						06-Sep	DAY 164		Wed				WARD TEST batch F
10-Aug	DAY 137	Thu						07-Sep	DAY 165		Thu				CLINICAL batch G
11-Aug	DAY 138	Fri						08-Sep	DAY 166		Fri				
12-Aug	DAY 139	Sat						09-Sep	DAY 167	Sat					
13-Aug	DAY 140	Sun						10-Sep	DAY 168	Sun					

Date/Day/Week/ Test/Lect			7					Date/Day/Week/ Test/Lect			8				
11-Sep	DAY 169	Mon	25	Skin grafts and Flaps			CLINICAL batch G	09-Oct	DAY 170	Mon	29	General Trauma			CLINICAL batch H
12-Sep	DAY 170	Tue						10-Oct	DAY 171	Tue					
13-Sep	DAY 171	Wed						11-Oct	DAY 172	Wed					
14-Sep	DAY 172	Thu						12-Oct	DAY 173	Thu					
15-Sep	DAY 173	Fri						13-Oct	DAY 174	Fri					
16-Sep	DAY 174	Sat						14-Oct	DAY 175	Sat					
17-Sep	DAY 175	Sun						15-Oct	DAY 176	Sun					
18-Sep	DAY 176	Mon	26	Assesment 2			CLINICAL batch G	16-Oct	DAY 177	Mon	30	Thoracic trauma			CLINICAL batch H
19-Sep	DAY 177	Tue						17-Oct	DAY 178	Tue					
20-Sep	DAY 178	Wed						18-Oct	DAY 179	Wed					
21-Sep	DAY 179	Thu						19-Oct	DAY 180	Thu					
22-Sep	DAY 180	Fri						20-Oct	DAY 181	Fri					
23-Sep	DAY 181	Sat						21-Oct	DAY 182	Sat					
24-Sep	DAY 182	Sun						22-Oct	DAY 183	Sun					
25-Sep	DAY 183	Mon	27	Shock			CLINICAL batch G	23-Oct	DAY 184	Mon	31	Abdominal & Pelvic trauma			CLINICAL batch I
26-Sep	DAY 184	Tue						24-Oct	DAY 185	Tue					
27-Sep	DAY 185	Wed						25-Oct	DAY 186	Wed					
28-Sep	DAY 186	Thu						26-Oct	DAY 187	Thu					
29-Sep	DAY 187	Fri						27-Oct	DAY 188	Fri					
30-Sep	DAY 188	Sat						28-Oct	DAY 189	Sat					
01-Oct	DAY 189	Sun						29-Oct	DAY 190	Sun					
02-Oct	DAY 190	Mon	28	Hemorrhage and blood transfusion			CLINICAL batch H	30-Oct	DAY 191	Mon	32	Oral and facsiomaxillary trauma			CLINICAL batch I
03-Oct	DAY 191	Tue						31-Oct	DAY 192	Tue					
04-Oct	DAY 192	Wed						01-Nov	DAY 193	Wed					
05-Oct	DAY 193	Thu						02-Nov	DAY 194	Thu					
06-Oct	DAY 194	Fri						03-Nov	DAY 195	Fri					
07-Oct	DAY 195	Sat						04-Nov	DAY 196	Sat					
08-Oct	DAY 196	Sun						05-Nov	DAY 197	Sun					

Date/Day/Week/ Test/Lect			9					Date/Day/Week/ Test/Lect			10			
06-Nov	DAY 198	Mon	33	Oral cavity			CLINICAL batch I	04-Dec	DAY 226	Mon	37	Prep Leaves for Send up		
07-Nov	DAY 199	Tue						05-Dec	DAY 227	Tue				
08-Nov	DAY 200	Wed					WARD TEST BATCH I	06-Dec	DAY 228	Wed				
09-Nov	DAY 201	Thu		Iqbal Day			07-Dec	DAY 229	Thu					
10-Nov	DAY 202	Fri						08-Dec	DAY 230	Fri				
11-Nov	DAY 203	Sat						09-Dec	DAY 231	Sat				
12-Nov	DAY 204	Sun						10-Dec	DAY 232	Sun				
13-Nov	DAY 205	Mon	34	Salivary glands			CLINICAL batch J	11-Dec	DAY 233	Mon	38	Send up		
14-Nov	DAY 206	Tue						12-Dec	DAY 234	Tue				
15-Nov	DAY 207	Wed						13-Dec	DAY 235	Wed				
16-Nov	DAY 208	Thu						14-Dec	DAY 236	Thu				
17-Nov	DAY 209	Fri							15-Dec	DAY 237			Fri	
18-Nov	DAY 210	Sat						16-Dec	DAY 238	Sat				
19-Nov	DAY 211	Sun						17-Dec	DAY 239	Sun				
20-Nov	DAY 212	Mon	35	Head and Neck			CLINICAL batch J	18-Dec	DAY 240	Mon	39	Send up		
21-Nov	DAY 213	Tue						19-Dec	DAY 241	Tue				
22-Nov	DAY 214	Wed						20-Dec	DAY 242	Wed				
23-Nov	DAY 215	Thu						21-Dec	DAY 243	Thu				
24-Nov	DAY 216	Fri							22-Dec	DAY 244			Fri	
25-Nov	DAY 217	Sat						23-Dec	DAY 245	Sat				
26-Nov	DAY 218	Sun						24-Dec	DAY 246	Sun				
27-Nov	DAY 219	Mon	36	Assessment-3			CLINICAL batch J	25-Dec	DAY 247	Mon	40	Prep Leaves for UHS Exam		
28-Nov	DAY 220	Tue						26-Dec	DAY 248	Tue				
29-Nov	DAY 221	Wed						27-Dec	DAY 249	Wed				
30-Nov	DAY 222	Thu					WARD TEST BATCH J	28-Dec	DAY 250	Thu				
01-Dec	DAY 223	Fri						29-Dec	DAY 251	Fri			Prep Leaves for UHS Exam	
02-Dec	DAY 224	Sat						30-Dec	DAY 252	Sat				
03-Dec	DAY 225	Sun						31-Dec	DAY 253	Sun				

5TH YEAR MBBS

SURGICAL UNIT 1

				HOD: Prof. Dr.Hasnt Ahmad Butt										Department : Surgical												
Date/Day/Week/ Term/Lect				1				Date/Day/Week/ Term/Lect				2				Date/Day/Week/ Term/Lect				3						
13-Mar	DAY 43	Mon	1					10-Apr	DAY 71	Mon	5					08-May	DAY 99	Mon	9							
14-Mar	DAY 44	Tue		Classification of wounds & wound infection				11-Apr	DAY 72	Tue		Congenital heart disease surgical management				09-May	DAY 100	Tue		Intracranial haemorrhage						
15-Mar	DAY 45	Wed						12-Apr	DAY 73	Wed						10-May	DAY 101	Wed								
16-Mar	DAY 46	Thu		Assessment of Nutrition				13-Apr	DAY 74	Thu		Fluid Therapy				11-May	DAY 102	Thu		Anatomy, physiology & investigation of Adrenals						
17-Mar	DAY 47	Fri						14-Apr	DAY 75	Fri						12-May	DAY 103	Fri								
18-Mar	DAY 48	Sat					15-Apr	DAY 76	Sat					13-May	DAY 104	Sat										
19-Mar	DAY 49	Sun					16-Apr	DAY 77	Sun					14-May	DAY 105	Sun										
20-Mar	DAY 50	Mon	2					17-Apr	DAY 78	Mon	6					15-May	DAY 106	Mon	10							
21-Mar	DAY 51	Tue		Wound Healing				18-Apr	DAY 79	Tue		Aortic aneurysms, complications & surgical management				16-May	DAY 107	Tue		1ST ASSESSMENT (Wounds, Nutrition, Burns, Cardiac surgery, parathyroid)						
22-Mar	DAY 52	Wed						19-Apr	DAY 80	Wed						17-May	DAY 108	Wed								
23-Mar	DAY 53	Thu		Pakistan Day				20-Apr	DAY 81	Thu		Burns				18-May	DAY 109	Thu		Tumors of Adrenals						
24-Mar	DAY 54	Fri						21-Apr	DAY 82	Fri						19-May	DAY 110	Fri								
25-Mar	DAY 55	Sat					22-Apr	DAY 83	Sat					20-May	DAY 111	Sat										
26-Mar	DAY 56	Sun					23-Apr	DAY 84	Sun					21-May	DAY 112	Sun										
27-Mar	DAY 57	Mon	3					24-Apr	DAY 85	Mon	Eid ul Fitr				22-May	DAY 113	Mon	11								
28-Mar	DAY 58	Tue		MI and Surgical Management				25-Apr	DAY 86	Tue	Rapidly increasing intracranial pressure & hydrocephalus				23-May	DAY 114	Tue		Intracranial Abscess & Tumors							
29-Mar	DAY 59	Wed						26-Apr	DAY 87	Wed					24-May	DAY 115	Wed									
30-Mar	DAY 60	Thu		Routes of Nutrition				27-Apr	DAY 88	Thu	Anatomy, Physiology & investigations of parathyroid				25-May	DAY 116	Thu		Tumors of Adrenals							
31-Mar	DAY 61	Fri						28-Apr	DAY 89	Fri					26-May	DAY 117	Fri									
01-Apr	DAY 62	Sat					29-Apr	DAY 90	Sat					27-May	DAY 118	Sat										
02-Apr	DAY 63	Sun					30-Apr	DAY 91	Sun					28-May	DAY 119	Sun										
03-Apr	DAY 64	Mon	4					01-May	DAY 92	Mon	8	1st Assesment			29-May	DAY 120	Mon	12								
04-Apr	DAY 65	Tue		Valvular Heart Disease & surgical management				02-May	DAY 93	Tue		Head Injury				30-May	DAY 121		Tue	Infection of Peritoneum						
05-Apr	DAY 66	Wed						03-May	DAY 94	Wed						31-May	DAY 122		Wed							
06-Apr	DAY 67	Thu		Requirement & Effect of Surgery on nutrition				04-May	DAY 95	Thu		Hyperparathyroidism				01-Jun	DAY 123		Thu	Basic anatomy of abdominal wall and						
07-Apr	DAY 68	Fri						05-May	DAY 96	Fri						02-Jun	DAY 124		Fri							
08-Apr	DAY 69	Sat					06-May	DAY 97	Sat					03-Jun	DAY 125	Sat										
09-Apr	DAY 70	Sun					07-May	DAY 98	Sun					04-Jun	DAY 126	Sun										

Date/Day/Week/ Term/Lect			4				Date/Day/Week/ Term/Lect			5				Date/Day/Week/ Term/Lect			6			
05-Jun	DAY	Mon					03-Jul	DAY	Mon	Summer Vacations				31-Jul	DAY	Mon				
06-Jun	DAY	Tue	Masses/Tumors of Peritoneum			Clinical	04-Jul	DAY	Tue					01-Aug	DAY	Tue	Small and large gut Obstruction (clinical features, investigations, treatment)			
07-Jun	DAY	Wed					05-Jul	DAY	Wed					02-Aug	DAY	Wed				
08-Jun	DAY	Thu	Abdominal hernias, Ventral hernias			Clinical	06-Jul	DAY	Thu					03-Aug	DAY	Thu	Gastric tumors			
09-Jun	DAY	Fri					07-Jul	DAY	Fri					04-Aug	DAY	Fri				
10-Jun	DAY	Sat					08-Jul	DAY	Sat					05-Aug	DAY	Sat				
11-Jun	DAY	Sun					09-Jul	DAY	Sun					06-Aug	DAY	Sun				
12-Jun	DAY	Mon					10-Jul	DAY	Mon	Summer Vacations				07-Aug	DAY	Mon				
13-Jun	DAY	Tue	Retroperitoneum			Clinical	11-Jul	DAY	Tue					08-Aug	DAY	Tue	Small and large gut Obstruction (clinical features, investigations, treatment)			
14-Jun	DAY	Wed					12-Jul	DAY	Wed					09-Aug	DAY	Wed				
15-Jun	DAY	Thu	Inguinal Hernia			Clinical	13-Jul	DAY	Thu					10-Aug	DAY	Thu	Anatomy & Physiology of small and large intestine			
16-Jun	DAY	Fri	Summer Vacations				14-Jul	DAY	Fri					11-Aug	DAY	Fri				
17-Jun	DAY	Sat					15-Jul	DAY	Sat					12-Aug	DAY	Sat				
18-Jun	DAY	Sun					16-Jul	DAY	Sun					13-Aug	DAY	Sun				
19-Jun	DAY	Mon	Summer Vacations				17-Jul	DAY	Mon	Summer Vacations				14-Aug	DAY	Mon	Independence Day			
20-Jun	DAY	Tue					18-Jul	DAY	Tue					15-Aug	DAY	Tue	Acute appendicitis, Appendicular Tumors			
21-Jun	DAY	Wed					19-Jul	DAY	Wed					16-Aug	DAY	Wed				
22-Jun	DAY	Thu					20-Jul	DAY	Thu					17-Aug	DAY	Thu	Inflammatory bowel disease			
23-Jun	DAY	Fri					21-Jul	DAY	Fri					18-Aug	DAY	Fri				
24-Jun	DAY	Sat					22-Jul	DAY	Sat					19-Aug	DAY	Sat				
25-Jun	DAY	Sun					23-Jul	DAY	Sun					20-Aug	DAY	Sun				
26-Jun	DAY	Mon	Summer Vacations				24-Jul	DAY	Mon	Summer Vacations				21-Aug	DAY	Mon				
27-Jun	DAY	Tue					25-Jul	DAY	Tue					22-Aug	DAY	Tue	Complications of appendicitis and appendectomy			Clinical
28-Jun	DAY	Wed					26-Jul	DAY	Wed					23-Aug	DAY	Wed				
29-Jun	DAY	Thu					27-Jul	DAY	Thu					24-Aug	DAY	Thu	Surgical complications of infective enteritis			Clinical
30-Jun	DAY	Fri					28-Jul	DAY	Fri					25-Aug	DAY	Fri				
01-Jul	DAY	Sat					29-Jul	DAY	Sat					26-Aug	DAY	Sat				
02-Jul	DAY	Sun					30-Jul	DAY	Sun					27-Aug	DAY	Sun				

Date/Day/Week/ Term/Lect				7	Date/Day/Week/ Term/Lect				8	Date/Day/Week/ Term/Lect				9
28-Aug	DAY 211	Mon	25		25-Sep	DAY 211	Mon	29		25-Oct	DAY 211	Mon	33	
29-Aug	DAY 212	Tue		Anatomy, histology, Clinical features of rectal disease, and haemorrhoids	26-Sep	DAY 212	Tue			26-Oct	DAY 212	Tue		
30-Aug	DAY 213	Wed			27-Sep	DAY 213	Wed			25-Oct	DAY 213	Wed		
31-Aug	DAY 214	Thu		Tumours of large intestine	28-Sep	DAY 214	Thu		Milad un Nabi	26-Oct	DAY 214	Thu		
01-Sep	DAY 215	Fri			29-Sep	DAY 215	Fri			27-Oct	DAY 215	Fri		
02-Sep	DAY 216	Sat		30-Sep	DAY 216	Sat		28-Oct	DAY 216	Sat				
03-Sep	DAY 217	Sun		01-Oct	DAY 217	Sun		29-Oct	DAY 217	Sun				
04-Sep	DAY 218	Mon	26		02-Oct	DAY 218	Mon	30		30-Oct	DAY 218	Mon	34	
05-Sep	DAY 219	Tue		Rectal evacuation disorder, Rectal intussusception and solitary rectal ulcer syndrome	03-Oct	DAY 219	Tue		Haemorrhoids, Perianal abscess	31-Oct	DAY 219	Tue		
06-Sep	DAY 220	Wed			04-Oct	DAY 220	Wed			01-Nov	DAY 220	Wed		
07-Sep	DAY 221	Thu		Intestinal diverticula, Polyps and Enterocutaneous fistulae, Short Bowel syndrome	05-Oct	DAY 221	Thu		DEEP ASSESSMENT 1 (anal & large intestine, Appendix, Rectum, Caecum, Transverse)	02-Nov	DAY 221	Thu		
08-Sep	DAY 222	Fri			06-Oct	DAY 222	Fri			03-Nov	DAY 222	Fri		
09-Sep	DAY 223	Sat		07-Oct	DAY 223	Sat		04-Nov	DAY 223	Sat				
10-Sep	DAY 224	Sun		08-Oct	DAY 224	Sun		05-Nov	DAY 224	Sun				
11-Sep	DAY 225	Mon	27		09-Oct	DAY 225	Mon	31		06-Nov	DAY 225	Mon	35	
12-Sep	DAY 226	Tue		Laparo- to rectum and foreign bodies in rectum, Rectal prolapse, rectal fistula	10-Oct	DAY 226	Tue		Fistula in ano, Anal fissure	07-Nov	DAY 226	Tue		
13-Sep	DAY 227	Wed			11-Oct	DAY 227	Wed			08-Nov	DAY 227	Wed		
14-Sep	DAY 228	Thu		Coleman's, Hartmann's (stoma)	12-Oct	DAY 228	Thu		Splenic trauma, Splenic artery aneurysm, Infarct and Rupture	09-Nov	DAY 228	Thu		
15-Sep	DAY 229	Fri			13-Oct	DAY 229	Fri			10-Nov	DAY 229	Fri		
16-Sep	DAY 230	Sat		14-Oct	DAY 230	Sat		11-Nov	DAY 230	Sat				
17-Sep	DAY 231	Sun		15-Oct	DAY 231	Sun		12-Nov	DAY 231	Sun				
18-Sep	DAY 234	Mon	28		16-Oct	DAY 234	Mon	32		13-Nov	DAY 234	Mon	36	
19-Sep	DAY 235	Tue		Rectal carcinoma	17-Oct	DAY 235	Tue		Anal canal and sphincter	14-Nov	DAY 235	Tue		
20-Sep	DAY 236	Wed			18-Oct	DAY 236	Wed			15-Nov	DAY 236	Wed		
21-Sep	DAY 237	Thu		Embryology, Anatomy, Function and Physiology of spleen, Gastrointestinal and associated	19-Oct	DAY 237	Thu		Splenomegaly, Hypersplenism, Splenectomy	16-Nov	DAY 237	Thu		
22-Sep	DAY 238	Fri			20-Oct	DAY 238	Fri			17-Nov	DAY 238	Fri		
23-Sep	DAY 239	Sat		21-Oct	DAY 239	Sat		18-Nov	DAY 239	Sat				
24-Sep	DAY 240	Sun		22-Oct	DAY 240	Sun		19-Nov	DAY 240	Sun				

SURGICAL UNIT 2

Date/Day/Week/ Test/Lect			1	Date/Day/Week/ Test/Lect			2	Date/Day/Week/ Test/Lect			3
13-Mar	DAY 1	Mon		10-Apr	DAY 29	Mon		08-May	DAY 57	Mon	
14-Mar	DAY 2	Tue		11-Apr	DAY 30	Tue		09-May	DAY 58	Tue	
15-Mar	DAY 3	Wed	1 Breast	12-Apr	DAY 31	Wed	5 Thyroid gland	10-May	DAY 59	Wed	9 Thyroid gland
16-Mar	DAY 4	Thu		13-Apr	DAY 32	Thu		11-May	DAY 60	Thu	
17-Mar	DAY 5	Fri	Esophagus	14-Apr	DAY 33	Fri	Oral Cavity	12-May	DAY 61	Fri	Salivary Glands
18-Mar	DAY 6	Sat		15-Apr	DAY 34	Sat		13-May	DAY 62	Sat	
19-Mar	DAY 7	Sun		16-Apr	DAY 35	Sun		14-May	DAY 63	Sun	
20-Mar	DAY 8	Mon		17-Apr	DAY 36	Mon	Ward Test	15-May	DAY 64	Mon	
21-Mar	DAY 9	Tue		18-Apr	DAY 37	Tue		16-May	DAY 65	Tue	
22-Mar	DAY 10	Wed	2 Breast	19-Apr	DAY 38	Wed	6 ClassTest 1	17-May	DAY 66	Wed	10 Gallbladder and bile ducts
23-Mar	DAY 11	Thu	Pakistan Day	20-Apr	DAY 39	Thu		18-May	DAY 67	Thu	
24-Mar	DAY 12	Fri	Esophagus	21-Apr	DAY 40	Fri	Liver	19-May	DAY 68	Fri	Salivary Glands
25-Mar	DAY 13	Sat		22-Apr	DAY 41	Sat		20-May	DAY 69	Sat	
26-Mar	DAY 14	Sun		23-Apr	DAY 42	Sun		21-May	DAY 70	Sun	
27-Mar	DAY 15	Mon		24-Apr	DAY 43	Mon	Eid ul Fitr	22-May	DAY 71	Mon	
28-Mar	DAY 16	Tue		25-Apr	DAY 44	Tue		23-May	DAY 72	Tue	
29-Mar	DAY 17	Wed	3 Breast	26-Apr	DAY 45	Wed	7 Thyroid gland	24-May	DAY 73	Wed	11 Gallbladder and bile ducts
30-Mar	DAY 18	Thu		27-Apr	DAY 46	Thu		25-May	DAY 74	Thu	Ward Test
31-Mar	DAY 19	Fri	Esophagus	28-Apr	DAY 47	Fri	Oral Cavity	26-May	DAY 75	Fri	Salivary Glands
01-Apr	DAY 20	Sat		29-Apr	DAY 48	Sat		27-May	DAY 76	Sat	
02-Apr	DAY 21	Sun		30-Apr	DAY 49	Sun		28-May	DAY 77	Sun	
03-Apr	DAY 22	Mon		01-May	DAY 50	Mon	Lab over Day	29-May	DAY 78	Mon	
04-Apr	DAY 23	Tue		02-May	DAY 51	Tue		30-May	DAY 79	Tue	
05-Apr	DAY 24	Wed	4 Breast	03-May	DAY 52	Wed	8 Thyroid gland	31-May	DAY 80	Wed	12 Gallbladder and bile ducts
06-Apr	DAY 25	Thu		04-May	DAY 53	Thu		01-Jun	DAY 81	Thu	
07-Apr	DAY 26	Fri	Oral Cavity	05-May	DAY 54	Fri	Liver	02-Jun	DAY 82	Fri	Head and Neck
08-Apr	DAY 27	Sat		06-May	DAY 55	Sat		03-Jun	DAY 83	Sat	
09-Apr	DAY 28	Sun		07-May	DAY 56	Sun		04-Jun	DAY 84	Sun	

Date/Day/Week/ Test/Lect			4				Date/Day/Week/ Test/Lect			5				Date/Day/Week/ Test/Lect			6			
05-Jun	DAY 85	Mon					03-Jul	DAY 113	Mon	Summer Vacations				31-Jul	DAY 141	Mon	Ward Test			Clinical Batch-4
06-Jun	DAY 86	Tue					04-Jul	DAY 114	Tue					01-Aug	DAY 142	Tue				
07-Jun	DAY 87	Wed	Gallbladder and bile ducts				05-Jul	DAY 115	Wed					02-Aug	DAY 143	Wed	Pancreas			Clinical Batch-4
08-Jun	DAY 88	Thu					06-Jul	DAY 116	Thu					03-Aug	DAY 144	Thu				
09-Jun	DAY 89	Fri					07-Jul	DAY 117	Fri					04-Aug	DAY 145	Fri	Skin grafts and skin flaps			
10-Jun	DAY 90	Sat					08-Jul	DAY 118	Sat					05-Aug	DAY 146	Sat				
11-Jun	DAY 91	Sun					09-Jul	DAY 119	Sun					06-Aug	DAY 147	Sun				
12-Jun	DAY 92	Mon					10-Jul	DAY 120	Mon	Summer Vacations				07-Aug	DAY 148	Mon				
13-Jun	DAY 93	Tue					11-Jul	DAY 121	Tue					08-Aug	DAY 149	Tue				
14-Jun	DAY 94	Wed	CLASS Test 2				12-Jul	DAY 122	Wed					09-Aug	DAY 150	Wed	Pancreas			Clinical Batch-4
15-Jun	DAY 95	Thu					13-Jul	DAY 123	Thu					10-Aug	DAY 151	Thu				
16-Jun	DAY 96	Fri	Summer Vacations				14-Jul	DAY 124	Fri					11-Aug	DAY 152	Fri	Skin grafts and skin flaps			
17-Jun	DAY 97	Sat					15-Jul	DAY 125	Sat					12-Aug	DAY 153	Sat				
18-Jun	DAY 98	Sun					16-Jul	DAY 126	Sun					13-Aug	DAY 154	Sun				
19-Jun	DAY 99	Mon	Summer Vacations				17-Jul	DAY 127	Mon					14-Aug	DAY 155	Mon	Independence Day			
20-Jun	DAY 100	Tue					18-Jul	DAY 128	Tue					15-Aug	DAY 156	Tue				
21-Jun	DAY 101	Wed					19-Jul	DAY 129	Wed	Gallbladder and bile ducts				16-Aug	DAY 157	Wed	Pancreas			Clinical Batch-4
22-Jun	DAY 102	Thu					20-Jul	DAY 130	Thu					17-Aug	DAY 158	Thu				
23-Jun	DAY 103	Fri					21-Jul	DAY 131	Fri					18-Aug	DAY 159	Fri	Maxillofacial trauma			
24-Jun	DAY 104	Sat					22-Jul	DAY 132	Sat					19-Aug	DAY 160	Sat				
25-Jun	DAY 105	Sun					23-Jul	DAY 133	Sun					20-Aug	DAY 161	Sun				
26-Jun	DAY 106	Mon	Summer Vacations				24-Jul	DAY 134	Mon					21-Aug	DAY 162	Mon				
27-Jun	DAY 107	Tue					25-Jul	DAY 135	Tue					22-Aug	DAY 163	Tue				
28-Jun	DAY 108	Wed					26-Jul	DAY 136	Wed	Gallbladder and bile ducts				23-Aug	DAY 164	Wed	Pancreas			Clinical Batch-4
29-Jun	DAY 109	Thu					27-Jul	DAY 137	Thu					24-Aug	DAY 165	Thu				
30-Jun	DAY 110	Fri					28-Jul	DAY 138	Fri					25-Aug	DAY 166	Fri	Tropical infections and infestations			
01-Jul	DAY 111	Sat					29-Jul	DAY 139	Sat					26-Aug	DAY 167	Sat				
02-Jul	DAY 112	Sun					30-Jul	DAY 140	Sun					27-Aug	DAY 168	Sun				

Date/Day/Week/ Test/Lect			7			Date/Day/Week/ Test/Lect			8			Date/Day/Week/ Test/Lect			9								
28-Aug	DAY 169	Mon	25			Clinical Batch-7	25-Sep	DAY 197	Mon	29				Clinical Batch-8	23-Oct	DAY 225	Mon	33				Clinical Batch-9	Tumours, cysts, ulcers, fistula, Skin lesions
29-Aug	DAY 170	Tue						26-Sep	DAY 198		Tue					24-Oct	DAY 226		Tue				
30-Aug	DAY 171	Wed		Tropical infections and infestations			27-Sep	DAY 199	Wed		Shock,				25-Oct	DAY 227	Wed						
31-Aug	DAY 172	Thu						28-Sep	DAY 200		Thu	Milad un Nabi			26-Oct	DAY 228	Thu						
01-Sep	DAY 173	Fri		General Trauma			29-Sep	DAY 201	Fri						27-Oct	DAY 229	Fri						
02-Sep	DAY 174	Sat				30-Sep	DAY 202	Sat				28-Oct	DAY 230	Sat									
03-Sep	DAY 175	Sun				01-Oct	DAY 203	Sun				29-Oct	DAY 231	Sun									
04-Sep	DAY 176	Mon	26	Ward Test			Clinical Batch-7	02-Oct	DAY 204	Mon	30				Clinical Batch-8	30-Oct	DAY 232	Mon	34				Clinical Batch-9
05-Sep	DAY 177	Tue						03-Oct	DAY 205	Tue						31-Oct	DAY 233	Tue					
06-Sep	DAY 178	Wed		Class Test 3				04-Oct	DAY 206	Wed		Hemorrhage				01-Nov	DAY 234	Wed		Class Test 4			
07-Sep	DAY 179	Thu						05-Oct	DAY 207	Thu						02-Nov	DAY 235	Thu					
08-Sep	DAY 180	Fri		Thoracic trauma				06-Oct	DAY 208	Fri						03-Nov	DAY 236	Fri					
09-Sep	DAY 181	Sat				07-Oct	DAY 209	Sat				04-Nov	DAY 237	Sat									
10-Sep	DAY 182	Sun				08-Oct	DAY 210	Sun				05-Nov	DAY 238	Sun	**								
11-Sep	DAY 183	Mon	27			Clinical Batch-A	09-Oct	DAY 211	Mon	31				Clinical Batch-A	06-Nov	DAY 239	Mon	35				Clinical Batch-B	
12-Sep	DAY 184	Tue						10-Oct	DAY 212		Tue					07-Nov	DAY 240		Tue				
13-Sep	DAY 185	Wed		Abdominal and pelvic trauma			11-Oct	DAY 213	Wed		Blood Transfusion Ward Test				08-Nov	DAY 241	Wed		Revision lecture				
14-Sep	DAY 186	Thu						12-Oct	DAY 214		Thu					09-Nov	DAY 242		Thu				
15-Sep	DAY 187	Fri		Abdominal and pelvic trauma			13-Oct	DAY 215	Fri						10-Nov	DAY 243	Fri						
16-Sep	DAY 188	Sat				14-Oct	DAY 216	Sat				11-Nov	DAY 244	Sat									
17-Sep	DAY 189	Sun				15-Oct	DAY 217	Sun				12-Nov	DAY 245	Sun									
18-Sep	DAY 190	Mon	28			Clinical Batch-A	16-Oct	DAY 218	Mon	32				Clinical Batch-B	13-Nov	DAY 246	Mon	36				Clinical Batch-B	
19-Sep	DAY 191	Tue						17-Oct	DAY 219		Tue					14-Nov	DAY 247		Tue				
20-Sep	DAY 192	Wed		Fluid electrolyte and acid base balance			18-Oct	DAY 220	Wed		Tumours, cysts, ulcers, Sinus, fistula, Skin lesions.				15-Nov	DAY 248	Wed		Revision lecture Ward Test				
21-Sep	DAY 193	Thu						19-Oct	DAY 221		Thu					16-Nov	DAY 249		Thu				
22-Sep	DAY 194	Fri		Fluid electrolyte and acid base balance			20-Oct	DAY 222	Fri						17-Nov	DAY 250	Fri						
23-Sep	DAY 195	Sat				21-Oct	DAY 223	Sat				18-Nov	DAY 251	Sat									
24-Sep	DAY 196	Sun				22-Oct	DAY 224	Sun				19-Nov	DAY 252	Sun									

Anesthesia

Topic
Introduction to Anaesthesia Pre-Anaesthetic Assessment/Premedication
Introduction to Anaesthesia Pre-Anaesthetic Assessment/Premedication
Regional Anaesthesia Pharmacology + Clinical
Regional Anaesthesia Pharmacology + Clinical
General Anaesthesia Pharmacology + Clinical
Management of Airway + Complications of Anaesthesia
Introduction to Anaesthesia Pre-Anaesthetic Assessment/Premedication
Regional Anaesthesia Pharmacology + Clinical
Introduction to Anaesthesia Pre-Anaesthetic Assessment/Premedication
Regional Anaesthesia Pharmacology + Clinical
General Anaesthesia Pharmacology + Clinical
Introduction to Anaesthesia Pre-Anaesthetic Assessment/Premedication
Regional Anaesthesia Pharmacology + Clinical
General Anaesthesia Pharmacology + Clinical
Introduction to Anaesthesia Pre-Anaesthetic Assessment/Premedication
Regional Anaesthesia Pharmacology + Clinical
General Anaesthesia Pharmacology + Clinical
Introduction to Anaesthesia Pre-Anaesthetic Assessment/Premedication
Regional Anaesthesia Pharmacology + Clinical

Urology

Date/Day/Week/ Test/Lect			1				Date/Day/Week/ Test/Lect			2				
13-Mar	DAY 43	Mon	1					10-Apr	DAY 71	Mon	5			
14-Mar	DAY 44	Tue		Introduction to Urology				11-Apr	DAY 72	Tue		Prostate enlargement		
15-Mar	DAY 45	Wed					CLINICAL	12-Apr	DAY 73	Wed		TEST: BATCH D (OSCE, VIVA)		
16-Mar	DAY 46	Thu						13-Apr	DAY 74	Thu				
17-Mar	DAY 47	Fri						14-Apr	DAY 75	Fri				
18-Mar	DAY 48	Sat	15-Apr DAY 76 Sat											
19-Mar	DAY 49	Sun	16-Apr DAY 77 Sun											
20-Mar	DAY 50	Mon						17-Apr	DAY 78	Mon				
21-Mar	DAY 51	Tue	2	Anatomy of Kidney, Ureter, Bladder, Prostate, Testis				18-Apr	DAY 79	Tue	6	Prostate enlargement		
22-Mar	DAY 52	Wed					CLINICAL	19-Apr	DAY 80	Wed				CLINICAL
23-Mar	DAY 53	Thu		Pakistan Day				20-Apr	DAY 81	Thu				
24-Mar	DAY 54	Fri						21-Apr	DAY 82	Fri				
25-Mar	DAY 55	Sat		22-Apr DAY 83 Sat										
26-Mar	DAY 56	Sun	23-Apr DAY 84 Sun											
27-Mar	DAY 57	Mon						24-Apr	DAY 85	Mon	Eid ul Fitr			
28-Mar	DAY 58	Tue	3	Symptoms in urology				25-Apr	DAY 86	Tue	7	ASSESSMENT 1		
29-Mar	DAY 59	Wed					CLINICAL	26-Apr	DAY 87	Wed				
30-Mar	DAY 60	Thu						27-Apr	DAY 88	Thu				
31-Mar	DAY 61	Fri						28-Apr	DAY 89	Fri				
01-Apr	DAY 62	Sat		29-Apr DAY 90 Sat										
02-Apr	DAY 63	Sun						30-Apr	DAY 91	Sun				
03-Apr	DAY 64	Mon						01-May	DAY 92	Mon	Labour Day			
04-Apr	DAY 65	Tue	4	Urolithiasis				02-May	DAY 93	Tue	8	CA - Prostate		
05-Apr	DAY 66	Wed					CLINICAL	03-May	DAY 94	Wed				CLINICAL
06-Apr	DAY 67	Thu						04-May	DAY 95	Thu				
07-Apr	DAY 68	Fri						05-May	DAY 96	Fri				
08-Apr	DAY 69	Sat		06-May DAY 97 Sat										
09-Apr	DAY 70	Sun	07-May DAY 98 Sun											

Date/Day/Week/ Test/Lect			3				Date/Day/Week/ Test/Lect			4						
08-May	DAY 99	Mon	9	CA – Urinary Bladder				05-Jun	DAY 127	Mon	13	ASSESSMENT 2				
09-May	DAY 100	Tue						06-Jun	DAY 128	Tue						
10-May	DAY 101	Wed					CLINICAL	07-Jun	DAY 129	Wed						
11-May	DAY 102	Thu						08-Jun	DAY 130	Thu						
12-May	DAY 103	Fri						09-Jun	DAY 131	Fri						
13-May	DAY 104	Sat								10-Jun	DAY 132	Sat				
14-May	DAY 105	Sun								11-Jun	DAY 133	Sun				
15-May	DAY 106	Mon	10	CA – Urinary Bladder				12-Jun	DAY 134	Mon	14	Urinary bladder trauma				
16-May	DAY 107	Tue						13-Jun	DAY 135	Tue						
17-May	DAY 108	Wed		TEST: BATCH C (OSCE, LONG CASE, SHORT CASE)				14-Jun	DAY 136	Wed					CLINICAL	
18-May	DAY 109	Thu						15-Jun	DAY 137	Thu						
19-May	DAY 110	Fri						16-Jun	DAY 138	Fri		Summer Vacations				
20-May	DAY 111	Sat								17-Jun	DAY 139	Sat				
21-May	DAY 112	Sun								18-Jun	DAY 140	Sun				
22-May	DAY 113	Mon	11	CA - Testis				19-Jun	DAY 141	Mon	15	Summer Vacations				
23-May	DAY 114	Tue						20-Jun	DAY 142	Tue						
24-May	DAY 115	Wed					CLINICAL	21-Jun	DAY 143	Wed						
25-May	DAY 116	Thu						22-Jun	DAY 144	Thu						
26-May	DAY 117	Fri						23-Jun	DAY 145	Fri						
27-May	DAY 118	Sat								24-Jun	DAY 146	Sat				
28-May	DAY 119	Sun								25-Jun	DAY 147	Sun				
29-May	DAY 120	Mon	12	Renal tumors				26-Jun	DAY 148	Mon	16	Summer Vacations				
30-May	DAY 121	Tue						27-Jun	DAY 149	Tue						
31-May	DAY 122	Wed					CLINICAL	28-Jun	DAY 150	Wed						
01-Jun	DAY 123	Thu						29-Jun	DAY 151	Thu		Eid ul Azha				
02-Jun	DAY 124	Fri						30-Jun	DAY 152	Fri						
03-Jun	DAY 125	Sat								01-Jul	DAY 153	Sat				
04-Jun	DAY 126	Sun								02-Jul	DAY 154	Sun				

Date/Day/Week/ Test/Lect			5				Date/Day/Week/ Test/Lect			6					
03-Jul	DAY 155	Mon	17	Summer Vacations				31-Jul	DAY 183	Mon	21				
04-Jul	DAY 156	Tue						01-Aug	DAY 184	Tue		Testicular trauma			
05-Jul	DAY 157	Wed						02-Aug	DAY 185	Wed		CLINICAL			
06-Jul	DAY 158	Thu						03-Aug	DAY 186	Thu					
07-Jul	DAY 159	Fri						04-Aug	DAY 187	Fri					
08-Jul	DAY 160	Sat					05-Aug	DAY 188	Sat						
09-Jul	DAY 161	Sun					06-Aug	DAY 189	Sun						
10-Jul	DAY 162	Mon	18	Summer Vacations				07-Aug	DAY 190	Mon	22				
11-Jul	DAY 163	Tue						08-Aug	DAY 191	Tue		Testicular torsion			
12-Jul	DAY 164	Wed						09-Aug	DAY 192	Wed		CLINICAL			
13-Jul	DAY 165	Thu						10-Aug	DAY 193	Thu					
14-Jul	DAY 166	Fri						11-Aug	DAY 194	Fri					
15-Jul	DAY 167	Sat					12-Aug	DAY 195	Sat						
16-Jul	DAY 168	Sun					13-Aug	DAY 196	Sun						
17-Jul	DAY 169	Mon	19					14-Aug	DAY 197	Mon	23	Independence Day			
18-Jul	DAY 170	Tue		Renal trauma				15-Aug	DAY 198	Tue		ASSESSMENT 3			
19-Jul	DAY 171	Wed		CLINICAL				16-Aug	DAY 199	Wed					
20-Jul	DAY 172	Thu						17-Aug	DAY 200	Thu					
21-Jul	DAY 173	Fri						18-Aug	DAY 201	Fri					
22-Jul	DAY 174	Sat					19-Aug	DAY 202	Sat						
23-Jul	DAY 175	Sun					20-Aug	DAY 203	Sun						
24-Jul	DAY 176	Mon	20					21-Aug	DAY 204	Mon	24				
25-Jul	DAY 177	Tue		Penile trauma				22-Aug	DAY 205	Tue		Varicocele			
26-Jul	DAY 178	Wed		TEST: BATCH F (OSCE, LONG CASE, SHORT CASE)				23-Aug	DAY 206	Wed		CLINICAL			
27-Jul	DAY 179	Thu						24-Aug	DAY 207	Thu					
28-Jul	DAY 180	Fri		Ashura				25-Aug	DAY 208	Fri					
29-Jul	DAY 181	Sat					26-Aug	DAY 209	Sat						
30-Jul	DAY 182	Sun					27-Aug	DAY 210	Sun						

Date/Day/Week/ Test/Lect			7				Date/Day/Week/ Test/Lect			8					
28-Aug	DAY 211	Mon	25	Vascular access TEST: BATCH E (OSCE, SHORT CASE, LONG CASE)				25-Sep	DAY 211	Mon	29	ASSESSMENT 4 Milad un Nabi			
29-Aug	DAY 212	Tue						26-Sep	DAY 212	Tue					
30-Aug	DAY 213	Wed						27-Sep	DAY 213	Wed					
31-Aug	DAY 214	Thu						28-Sep	DAY 214	Thu					
01-Sep	DAY 215	Fri						29-Sep	DAY 215	Fri					
02-Sep	DAY 216	Sat					30-Sep	DAY 216	Sat						
03-Sep	DAY 217	Sun					01-Oct	DAY 217	Sun						
04-Sep	DAY 218	Mon	26	Infertility CLINICAL				02-Oct	DAY 218	Mon	30	Erectile Dysfunction TEST: BATCH B (OSCE, LONG CASE, SHORT CASE)			
05-Sep	DAY 219	Tue						03-Oct	DAY 219	Tue					
06-Sep	DAY 220	Wed						04-Oct	DAY 220	Wed					
07-Sep	DAY 221	Thu						05-Oct	DAY 221	Thu					
08-Sep	DAY 222	Fri						06-Oct	DAY 222	Fri					
09-Sep	DAY 223	Sat					07-Oct	DAY 223	Sat						
10-Sep	DAY 224	Sun					08-Oct	DAY 224	Sun						
11-Sep	DAY 225	Mon	27	Renal failure CLINICAL				09-Oct	DAY 225	Mon	31	Hypospadias CLINICAL			
12-Sep	DAY 226	Tue						10-Oct	DAY 226	Tue					
13-Sep	DAY 227	Wed						11-Oct	DAY 227	Wed					
14-Sep	DAY 228	Thu						12-Oct	DAY 228	Thu					
15-Sep	DAY 229	Fri						13-Oct	DAY 229	Fri					
16-Sep	DAY 230	Sat					14-Oct	DAY 230	Sat						
17-Sep	DAY 231	Sun					15-Oct	DAY 231	Sun						
18-Sep	DAY 234	Mon	28	Renal transplant CLINICAL				16-Oct	DAY 234	Mon	32	PUJ obstruction CLINICAL			
19-Sep	DAY 205	Tue						17-Oct	DAY 205	Tue					
20-Sep	DAY 206	Wed						18-Oct	DAY 206	Wed					
21-Sep	DAY 207	Thu						19-Oct	DAY 207	Thu					
22-Sep	DAY 208	Fri						20-Oct	DAY 208	Fri					
23-Sep	DAY 209	Sat					21-Oct	DAY 209	Sat						
24-Sep	DAY 210	Sun					22-Oct	DAY 210	Sun						

Date/Day/Week/ Test/Lect			9				
23-Oct	DAY 211	Mon	33				
24-Oct	DAY 212	Tue		VUR			
25-Oct	DAY 213	Wed					CLINICAL
26-Oct	DAY 214	Thu					
27-Oct	DAY 215	Fri					
28-Oct	DAY 216	Sat					
29-Oct	DAY 217	Sun					
30-Oct	DAY 218	Mon	34				
31-Oct	DAY 219	Tue		ESWL			
01-Nov	DAY 220	Wed					CLINICAL
02-Nov	DAY 221	Thu					
03-Nov	DAY 222	Fri					
04-Nov	DAY 223	Sat					
05-Nov	DAY 224	Sun					
06-Nov	DAY 225	Mon	35				
07-Nov	DAY 226	Tue		Urethral trauma			
08-Nov	DAY 227	Wed		TEST: BATCH A (OSCE, LONG CASE, SHORT CASE)			
09-Nov	DAY 228	Thu					
10-Nov	DAY 229	Fri					
11-Nov	DAY 230	Sat					
12-Nov	DAY 231	Sun					
13-Nov	DAY 204	Mon	36				
14-Nov	DAY 205	Tue		Urethral trauma			
15-Nov	DAY 206	Wed					CLINICAL
16-Nov	DAY 207	Thu					
17-Nov	DAY 208	Fri					
18-Nov	DAY 209	Sat					
19-Nov	DAY 210	Sun					

Radiology

Topic	Sub topics
Chest X-ray	To understand Basic anatomy and interpretation, Understanding different diseases including Pneumothorax, Pneumonia, effusion, Cardiomegaly
Cholecystitis	To understand Imaging features of acute and chronic disease process and all available modalities.
Obstructive jaundice	To understand Imaging features of acute and chronic disease process and all available modalities.
Intestinal obstruction & Hernia	To understand Imaging features of acute and chronic disease process and all available modalities.
Appendicitis & Renal stone	To understand Imaging features of acute and chronic disease process and all available modalities.
Gut perforation	To understand Imaging features of acute and chronic disease process and all available modalities.
Pancreatitis	To understand Imaging features of acute and chronic disease process and all available modalities.
CVA Brain	To understand Imaging features of acute and chronic disease process and all available modalities.

Orthopedics

Proposed time line	Topic	Sub- topic
Week 1--3	Applied basic orthopedics	Pathophysiology of trauma and shock
		Mechanical properties of bone and soft tissue
		Principles of bone and soft tissue healing
WEEK 4-5	Congenital and developmental diseases	Congenital talipes equino Varus and valgus (CTEV), FLAT FOOT, PERTHES DISEASE, SCFE
		Bone dysplasias i.e. pseudarthrosis, achondroplasia
WEEK 6-8	Bone & joint infection	Acute osteomyelitis & septic arthritis
		Chronic Osteomyelitis
		Tuberculous arthritis / caries spine
WEEK 9-10	Metabolic bone disease	Richet's osteomalacia
		Hyper parathyroidism
WEEK 11-13	Neuro muscular disorders	Muscular dystrophies i.e. duchenne Becker
		Cerebral palsy
		Post-polio paralysis PPP
WEEK 14-16	Bone Tumors	Benign: Bone Cysts, exostosis
		fibroma, lipoma, osteoma, giant cell tumor
		Malignant: Osteosarcoma, Ewing's sarcoma
WEEK 17-19	Neck pain, low back pain	Disc Disease
		Scoliosis
		Cervical spondylosis

WEEK 20-24	Arthritis	Rheumatoid Arthritis
		Osteoarthritis
		Ankylosing spondylitis
		Gout
		Frozen shoulder Tennis elbow, plantar fasciitis, trigger finger, de quervains disease
WEEK 25-28	Soft Tissue Injury	Common sprains of muscles, ligaments & tender
		Nerve injury
		Arterial injury
		Brachial plexuses injuries
WEEK 29	Deformity	Genu varum / genuvalgum
WEEK 30-40	Fractures	Principles of fracture classification
		Conservative management of fractures
		Principles of fracture fixation
		Fractures of upper limb
		Fracture of lower limb
		Pelvic trauma
		Spine trauma
		Management of common dislocations
		Complications i.e. mal-union, non-union, AVN,
		Compartment syndrome
		Management of Open fractures
		Management of polytrauma patient

Counselling

a. Career Guidance

To facilitate students in determining their career path and relevant education based on their personality, a type of counseling is undertaken by professionals to identify and explore the most suitable careers and occupations to start their career in the right direction

b. Psychosocial Counselling

The goal is to help overcome students any kind of obstacle in life. Sessions are private and all information between students and professional stay confidential. Students can ask for help, whenever they experience emotional distress.

NOMINATED FACULTY MEMBER

Surgical unit 1; Dr. Sidra Shoaib Qureshi

Surgical unit 2; Dr. Wasif Majeed Chaudhary

.....